

TABLE OF CONTENTS

SECTION 1: SAFETY	1
Read This Manual	1
Dangerous Machinery	1
High Voltages	1
Product Listings	2
Type "M" and "P" Controls	2
Type "E" and "V" Controls	2
Type "B" Controls	2
SECTION 2: OVERVIEW	3
Introduction	3
ShapeWizard®	3
Teach/Trace	3
Shape Libraries	4
Program Upload and Download	4
SoftMotion	4
Cutting Options	4
Mirror function	4
Rotate function	4
Scale function	4
Repeat function	4
Programming Features	5
Manual Data Input (MDI)	5
Communications Link	5
Graphical program display	5
Built-in Parametric Shape Library	6
Teach/Trace	6
Performance Features	6
Installation and Setup Features	7
Hardware Specifications	7
Model Numbering System	8
Model Numbers	8
Front Panel Layout	9
Screen Hierarchy	10
Key & Menu Functions	11
Help Screen	11
Show Contents	11
Find	11
Main Screen	12
Preview Window	12
Watch Window	12
Shape Manager	12
Files	12
Part Options	12
Setups	13
View Part/View Sheet	13
Change Cut Mode	14
Change Consumable	14
Zero Positions	14
Shape Manager Screen	15
Shape Library	15
Text Editor	15
Shape Wizard	15

Teach Trace	15
Nester	15
Files	16
Load from Disk	16
Save to Disk	16
Download from Host	16
Upload to Host	16
Resume Last Part	16
Show Certain Files	17
Show All Files	17
Setups Screen	18
Cutting	18
Cut Types	18
Disable Control	18
Watch	18
Password	18
Diagnostic	18
Change to Metric Units/English Units	18
Change Consumable	19
New Torch Tip	19
New Electrode	19
Reset Database	19
Setups	19
Upload Database	19
Save Database	19
Key Functions	20
SECTION 3: SETUPS	21
Cutting	21
Plate Size	21
Cut Mode	21
Trial/Cut Speed	21
Marker 1 / Marker 2 Speed	21
Kerf	22
Dwell Time	22
Arc Radial Error	22
Dwell Override	22
Optional Program Stop	22
EIA I & J Codes	22
EIA F-Code Override	22
Speed +/- Affects F-Codes	22
EIA Decimal Shift	22
Process Select Override	22
Station Select Override	22
Auto Torch Spacing Override	23
G97 Loop Count Prompt	23
Show Traverse Segments	23
Retain Skew Adjustment	23
Kerf Variable / Kerf Offset	23
Marker Offsets 1 - 12	23
THC Voltage Offset	23
Marker On Time (Type "B" Configuration Only)	23
Marker Off Time (Type "B" Configuration Only)	23
Cut Types	24
Oxy Fuel	25
I/O Configuration Type "M", "P" and "V"	25

I/O Configuration Type "M", "P" and "V"	25
I/O Configuration Type "B"	26
I/O Configuration Type "B" (Timing Diagram)	26
Ignition Time	26
Low Preheat	26
High Preheat.....	27
Pierce Time	27
Moving Pierce Time.....	27
Creep Time.....	27
Primary Torch Up Time	27
Primary Torch Down Time.....	27
Pierce Torch Up Time	27
Pierce Torch Down Time.....	27
Cut Off Time	27
Bleedoff Time	27
Igniters.....	27
Preheat During Cut.....	27
Plasma	28
I/O Configuration Type "M", "P" and "V"	28
I/O Configuration Type "M", "P" and "V" (Timing Diagram)	28
I/O Configuration Type "B"	29
I/O Configuration Type "B" (Timing Diagram)	29
Start Time (Type "B" Configuration Only).....	29
Purge Time	29
Pierce Time	29
Creep Time.....	30
Cut Off Time	30
Torch Down Time	30
Arc Off Time	30
Stop Time	30
Set Arc Current.....	30
Corner Current Percent	30
Retry Transfer Fail.....	30
Transfer Time	31
Arc on Feedback	31
Ignition	31
Dual Grid/THC.....	31
Dual Grid/THC Start	31
Partial Raise	31
Torch Down During Cut.....	31
Torch Down Between Cuts.....	31
Marker	32
Marker Interface	32
I/O Configuration Type "M", "P" and "V" (Timing Diagram)	33
Ignition Time	33
Marker On Time	33
Marker Off Time	33
Marker Up Time.....	33
Marker Partial Up Time	33
Marker Down Time	33
Set Arc Current.....	33
Corner Current Percent	33
Ignition	33
Cut Control Used for Marking.....	34
Marker Down/Up With Each Marker On/Off	34
Arc On Feedback	34

Partial Raise	34
Down On During Mark	34
Down On Between Marks	34
Laser	35
Laser Sequence 1	35
Test Lifter	35
I/O Configuration Type "V" (Timing Diagram)	36
Laser Sequence 2	36
Test Lifter	36
I/O Configuration Type "V" (Timing Diagram)	37
Purge Time	37
Shutter Time	37
Power Ramp Time	37
Pierce Time	37
Start Pierce Time	37
Pierce Complete Time	37
After Pierce Time	37
Creep Time	37
Beam Off Time	37
IHS in Manual	38
Retract Full/Partial	38
Nozzle Contact IHS	38
Laser Cut Logic	38
Water Jet	39
I/O Configuration Type "M", "P" and "V" (Timing Diagram)	39
Purge Time	39
Pierce Time	39
Creep Time	40
Abrasive Off Time	40
Abrasive Charging	40
Watch	41
None	41
Input/Output	42
Position	42
Following Error	42
Temperature	42
Speedometer	42
Oxy Fuel Torch Tip	42
Plasma Torch Tip	42
Plasma Electrode	42
Process Data	42
SECTION 4: SHAPE MANAGER	45
Shape Library	45
Selecting a Simple Shape	45
Text Editor	46
Show Original Text	46
Delete Part	46
Shape Wizard	47
Manual Line Edit	47
Replace Segment	48
Insert Before Segment	48
Insert After Segment	48
Remove Segment	48
Teach Trace	50
Start Corner	50

Tracing Pitch.....	50
Arc Radial Error.....	51
Auto Closure Detect.....	51
Closure Over/Under Lap.....	51
Kerf Direction.....	51
Traverse/Pierce.....	51
Tracing a part.....	51
Plate Remnant Trace.....	52
Nester™.....	54
Manual Nesting.....	54
Main Screen Layout.....	54
Add Part.....	55
Remove Part.....	55
Cut Earlier.....	55
Cut Later.....	55
View Sheet / View Part.....	55
Arrow Key (Distance).....	55
Setup.....	55
Done.....	55
Setup.....	56
Arrow Motion.....	56
Autoposition.....	56
Clear Nest.....	56
Done.....	56
Using Nester™.....	57
Adding Parts.....	57
Saving a Nest.....	58
HyperNest – CNC® Automatic Nesting Software.....	59
Main Screen Layout.....	59
Setup.....	60
Automatic Nesting.....	60
Part Spacing.....	60
Plate Edge Spacing.....	60
Program Origin.....	60
Cut Direction.....	60
Return to Nest Start.....	60
Using HyperNest – CNC®.....	61
Adding Parts.....	61
Remove Part.....	63
Nest Summary.....	64
Main Screen View of Nest.....	66
SECTION 5: FILES.....	67
Load from Disk.....	67
Load from.....	67
Files.....	67
File name/Diskette file name.....	68
Preview.....	68
Load to.....	68
Hard drive file name.....	68
Resume Last Part.....	68
Show Certain Files.....	68
Show All Files.....	68
Resume Last Part Features.....	69
Rush Job Interrupt.....	69
Automated Power Loss Recovery.....	69

Save to Disk	70
Save to	70
File name/Diskette file name	70
Save Original Text	70
Save from.....	70
Files.....	70
Hard drive file name.....	71
Preview	71
Save KeyLog to Disk.....	71
Download from Host.....	72
Download from.....	72
Files.....	72
Remote file name.....	72
Preview	73
Download to	73
Local file name.....	73
Upload to Host.....	74
Upload to.....	74
Remote file name.....	74
Upload from	74
Files.....	74
Local file name.....	75
Preview	75
Loading Of Invalid Files	75
SECTION 6: LIBRARY SHAPES	77
Library Shape Setup	77
Rectangle.....	78
Circle.....	78
Triangle.....	79
Trapezoid.....	80
Slant Rectangle	80
Gambrel Rectangle.....	81
Roofed Rectangle	81
Oval	82
Circle w/ Flat Side.....	82
Circle Slice.....	83
Straight Slots	83
Angled Slots	84
Horizontal Rip	84
Vertical Rip	85
Flange.....	85
Gusset	86
8 Sided.....	86
Rectangle w/ Convex Corners.....	87
Rectangle w/ Concave Corners.....	87
Flange Slice	88
Elbow	88
Flange Repair Ring.....	89
Rectangle w/ Rectangular Hole	89
Rectangle w/ Circular Hole	90
Rectangle w/ Tab.....	90
Rectangle w/ Notch	91
Rectangle w/ Radius.....	91
Convex Rectangle	92
Concave Rectangle	92

Triangle w/ Concave Side	93
Polygon w/ Concave Side	93
Slant Rectangle with Radius	94
Cross	94
4 Sided Convex Rectangle	95
4 Sided Concave Rectangle	95
Pipe Mount	96
Bolt Hole Circle	96
Bolt Hole Flange	97
Bolt Hole Rectangle	97
Bolt Hole Rectangle w/ Convex Corners	98
Bolt Hole Rectangle w/ Center Hole	98
Bolt Hole Rectangle w/ Center Hole and Convex Corners	99
Rounded L-Bracket	99
Horseshoe	100
Convex Roof Trapezoid w/ Hole	100
Convex Roof Polygon w/ Hole	101
Pulley Cover	101
Paddle Blind	102
Water Pump Gasket	102
Sprocket	103
Text	103
Test Pattern	104
SECTION 7: PART OPTIONS	105
Scale Factor	105
Rotate Angle	105
Mirror X/Mirror Y	105
Kerf	106
Repeat	107
Straight Repeat	107
Repeat Type	107
Start Corner	107
Number of Rows	107
Number of Columns	107
X Pattern Offset/Y Pattern Offset	107
Scrap Clearance	108
X Nest Distance/Y Nest Distance	108
Staggered Repeat	108
Nested Repeat	109
Pattern Offsets	109
Nest Distance	109
Instructions for use	111
Corner to Align with	111
Scrap Clearance	112
Skew Adjustment	112
Skew Reference	112
Edit Parameters	112
At Corner	112
At Skew Point	112
SECTION 8: CUTTING	113
I/O Configuration Type "M", "P" and "V"	113
Speed Increase	114
Speed Decrease	114
Repeats	114

Cut Delay Timers	114
Extend	115
Set Now	115
Release	115
I/O Configuration Type "B"	116
Automatic	116
Manual	116
Test Run	116
SECTION 9: PAUSE.....	117
Return to Start.....	117
Backup and Forward on Path	117
Move to Pierce	118
Change Cut Mode.....	118
Change Move Speed	118
Change Consumable	118
On-Path Restart	118
Return to Path	119
Move Part.....	119
Off-Path Restart	119
Rush Job Interrupt	120
Change Consumable.....	120
Overview	121
Minutes per Pierce	121
Arc Errors.....	121
Volts per Minute	122
Last Torch Tip Installed.....	122
Last Electrode Installed.....	122
New Torch Tip.....	122
New Electrode.....	122
Setups.....	122
Reset Database	122
Upload Database	122
Save Database	122
SECTION 10: MANUAL	123
Return to Start.....	123
Move Distance	124
Cut Distance	124
Manual Options.....	125
Home Axes	125
View Sheet/View Part	125
Change Manual Mode.....	126
Change Move Speed	126
Zero Positions	127
Rip Cutting	127
Manual Options	127
Raise Torch.....	127
Lower Torch	127
Manual Offset.....	128
Adjust Dual Gantry Skew	128
Home Axes	129
Transverse	129
Rail	129
CBH.....	130
THC.....	130

Tilt.....	130
Rotate	130
All.....	130
Go To Home Position	130
APPENDIX A: VOYAGER II™.....	131
Voyager II™ Overview	131
Cutting.....	132
Setups	133
Cut Types.....	133
Use Plasma 1 Data	133
Use Marker 1 Data	133
HD3070® Auto Gas Interface	134
Save Data.....	134
Load Data.....	134
Test Cutting Gases.....	135
Test Preflow Gases	135
HD3070® Auto Gas I/O.....	136
Inputs.....	136
Outputs	136
HD3070® Part Program Support	136
HD4070® Overview	137
Cut Chart	138
Power Supply Type	138
Torch Type	138
Material Type.....	138
Current Settings	138
Plasma / Shield Gases	138
Cutting Surface.....	138
Material Thickness	138
Water Muffler.....	138
Cut Speed.....	139
Kerf.....	139
Set Arc Voltage	139
Preflow Setting	139
Cutflow Settings	139
Preflow Time.....	139
Purge Time	139
Pierce Time	139
Creep Time.....	139
Save Data.....	140
Process Defaults	140
Save Database	140
Load Database	140
Test Preflow.....	140
Test Cutflow.....	140
Additional Features	141
HD4070® Part Program Support	141
Change Consumable.....	142
FineLine Overview	143
Cut Chart	145
Power Supply Type	145
Torch Type	145
Material Type.....	145
Current Settings	145
Plasma / Shield Gases	145

Cutting Surface	145
Material Thickness	145
Water Muffler	145
Cut Speed	146
Kerf.....	146
Preflow Time	146
Purge Time	146
Pierce Time	146
Creep Time	146
Database Features	147
Save Data	147
Process Defaults.....	147
Save Database	147
Load Database.....	147
Test Preflow	147
Test Cutflow	147
FineLine Part Program Support.....	148
Change Consumable	149
APPENDIX B: SENSOR™ THC.....	151
Sensor™ Torch Height Control Overview	151
Cut Setups	152
THC Voltage Offset.....	152
Plasma Setups	153
I/O Configuration Type “P” and “V”	153
Test Lifter	153
I/O Configuration Type “P” and “V” (Timing Diagram)	154
Retract Delay	154
Auto Voltage Set	154
Set Arc Voltage	154
Voltage Control	154
Ignition Output.....	154
IHS in Manual	155
Retract Full/Partial	155
Skip IHS Within	155
Preflow During IHS	155
Nozzle Contact IHS.....	155
Offset IHS	155
Auto Kerf Voltage Change	156
Kerf Detect Reacquire Time	156
Marker Setups	156
I/O Configuration Type “P” and “V”	156
Purge Time	157
Start Time	157
Sample Voltage.....	157
Set Arc Voltage	157
Voltage Control	157
IHS in Manual	157
Retract Full/Partial	157
Skip IHS Within	158
Preflow During IHS	158
Nozzle Contact IHS.....	158
Process Watch	159
Input/Output	159
Position	159
Plasma Process	159

Main Cut Screen	160
Automatic THC Mode	160
APPENDIX C: COMMAND® THC	161
Clear Error	161
I/O Configuration Type "M", "P" and "V" (Timing Diagram)	162
Purge Time	162
Pierce Time	162
Creep Time	162
Arc Off Time	162
Stop Time	163
Accel Delay	163
Retract Delay Time	163
Ignition	163
Voltage Control	163
Retract Full/Partial	163
Retry On Transfer Fail	163
Transfer Time	163
Set Arc Current	163
Corner Current Percent	163
Set Arc Voltage	163
Homing Speed	164
Nozzle Ohmic Contact	164
Preflow During IHS	164
Main Cut Screen	165
Automatic THC Mode	165
Extend	165
Set Now	165
Release	165
Manual THC Mode	166
Extend	166
Set Now	166
Release	166
Diagnostics	166
APPENDIX D: OPTIONAL DXF TRANSLATOR	167
DXF Translator Overview	167
DXF Support	167
Text Commands	167
Directional Commands	167

Section 1: Safety

Read This Manual

Read and understand this instructional manual, the cutting machine manuals, and your employer's safety practices. **Note:** This product is not designed to be field serviceable. Please return to an authorized repair center for any required service.

Dangerous Machinery

Operation and maintenance of automated equipment involves potential hazards. Personnel should take precautions to avoid injury.

Injury and entanglement may occur if hands and limbs come in contact with moving machinery.

KEEP HANDS CLEAR of dangerous moving machinery. All control, including manual, can be effected using the front panel keys or remote interface.

Loose fitting clothing or ties may become entangled in the machinery. These items should not be worn while operating or servicing the machine.

High Voltages

Electric shock can kill. Be sure this equipment is safely installed in accordance with enclosed procedures and specifications.

Avoid contact with electrical wires and cabling while power is on.

This equipment should only be opened by trained service personnel.

Please refer to the appropriate appendix in the Installation Guide provided with your control for details on safety certification for that product.

Product Listings

Type “M” and “P” Controls

Note: This product has been designed and manufactured in accordance with CE and UL Safety Standards.

UL has successfully tested and listed the type “M” and “P” (with 10.4” display) control products in accordance with the applicable U.S. and Canadian Safety Standards. File number E178333. Note: Suitable for pollution degree 2 environment only.

This appliance has been successfully tested and listed by CE under the following standards; EN 500081-2 1994, EN 61000-6-2 1999 and EN 55011:1998. Certificate number: Retlif R-3909N

Type “E” and “V” Controls

Note: This product has been designed and manufactured in accordance with CE and UL Safety Standards.

UL has successfully tested and listed the type “E” and “V” control products in accordance with the applicable U.S. and Canadian Safety Standards. File number E178333.

This appliance has been successfully tested and listed by CE under the following standards; EN 500081-2 1994, EN 61000-6-2 1999 and EN 55011:1998. Certificate number: Retlif R-3738N1

Type “B” Controls

Note: This product has been designed and manufactured in accordance with CE Safety Standards.

This appliance has been successfully tested and listed by CE under the following standards; EN 500081-2 1994, EN 61000-6-2 1999 and EN 55011:1998. Certificate number: Retlif R-3909N

Note: This product has not been safety tested for outdoor use.

Section 2: Overview

Introduction

This control is a multi-axis digital control system specifically designed for shape-cutting machines and is our latest effort in a long history of developing leading edge technology for the metal fabricating industry. At the forefront of our design efforts is a commitment *to ease-of-use*. Programmable soft-keys simplifies the front panel and put the most common functions at your fingertips. Developed around Microsoft Visual C++[®] and the Microsoft Foundation Classes[®], this control brings a new generation of *man-machine-interfaces* to the most critical element in the shape cutting process, you, the user.

With the maturing of High Tolerance Plasma and the emergence of Laser into the area of shape cutting, you need a control that can accurately position the cutting device. *SoftMotion* brings the power and the accuracy of the Intel Pentium[®] microprocessor to your positioning table. With both a digital position loop and velocity loop running, you get smooth motion through the entire velocity range, and the comfort of knowing the cutting device is at the preprogrammed position. You can even verify this with a dynamic zoom function during cutting.

The control can be used with almost any two-dimensional shape-cutting table. Built-in logic is present for Plasma, Oxy-Fuel, Marking, Waterjet and Laser. Regardless of your application, we will make your shape cutting process more productive.

You can graphically key in part programs directly using *ShapeWizard*[®] on the front panel, without waiting for delivery, set-up, and alignment of templates. Or you can select any of 53 shapes from the parametric shape library. Using a host computer or CAD/CAM system, you can also download custom part programs easily. We even supply you at no-charge a communications package to tie the control to the rest of your management information. Whatever method is used, the control, with its advanced graphical user interface (GUI), shortens set-up time, speeds productivity and simplifies scheduling.

Our product is designed and developed around Microsoft Visual C++[®] and the Microsoft Foundation Classes[®]. The operating environment is completely compliant with the year 2000 dating.

ShapeWizard[®]

Allows you to graphically create simple part programs and store them on the internal hard disk present in the control.

Teach/Trace

If configured with a tracing head, you can use the control to digitize almost any pattern, store it on the internal hard disk, and further customize the program with *ShapeWizard*. The control has both smart-arc and smart-line translators to provide you with optimum program resolution.

Shape Libraries

Graphically select the desired shape from the parts library. Then you simply add the dimensions you want, and the scaled part, with your entered dimensions, will be displayed. There is even a Help Icon to step you through the data entry.

Program Upload and Download

Communication is an integral part of today's fabricating shop. All part programs that have been entered in the control can be uploaded to a remote computer or file server with an integrated RS-232C/ RS-422 communications link. CAD generated programs can be downloaded at baud rates of up to 115K baud and visually previewed on the color LCD display. Visual representation of part programs, along with full alpha-numeric file name support, gives you the flexibility to manage your data as you see fit. Use of the optional Network Card allows us to bring the latest in communication technology for increased speed and productivity to your shape cutting controller.

SoftMotion

SoftMotion, a proprietary data buffer and interrupt structure that allows the control to generate all of its motion control algorithms from the main Pentium® Processor. This architecture allows *SoftMotion* to tightly couple the motion control and I/O logic to the operator interface.

Cutting Options

Flexibility in your cutting operation is the key to success. The control comes standard with the following cutting functions to help you optimize material and plate usage. These functions work on any program. After selecting one of these functions, the new part will be graphically displayed.

Mirror function

The mirror function can be used to create a mirror image of the part along either the X or Y-axis.

Rotate function

The rotate function can be used to rotate the current part.

Scale function

The scale function can be used to increase or decrease the current part by a programmed ratio.

Repeat function

The repeat function duplicates the part shape in either a straight, staggered or nested grid patterns.

Programming Features

English and Metric operation for worldwide use. Each axis can have its own encoder-to-unit edge rate.

Dynamic Kerf compensation with programmable kerf value.

Automatic Corner and Plate Alignment with programmable scrap clearance.

Shape Repeat with three grid patterns (straight, stagger, and nested) allows fast cutting of multiple pieces.

Part mirroring in both X and Y axes.

Part rotation.

Scaling allows quick part resizing to original size.

Virtually no limit to the number of program names or workfile folders that can be stored on the internal hard disk drive.

Punch or powder marker control with twelve programmable offsets.

Choice of industry-standard EIA RS-274D or ISO 6582 ESSI Part Programming Languages.

Manual Data Input (MDI)

Full screen ASCII text editor.

Allows writing, editing, and graphical review of part programs at the machine.

Communications Link

Preview Mode allows machine operator to graphically review and select programs for download.

Download part programs from CAD system, remote host computer, or other storage device via built-in RS-232C/ RS-422 port.

Can accept EIA RS-274D or ESSI part programs.

Baud Rates of up to 115K Baud. Communication baud rates of 230K are obtainable using the communication link software provided with the control.

Optional Network Card for connecting directly to a PC Network for part file allocation.

Graphical program display

Visually display any part program.

Display of real-time position and I/O information.

Display of actual cut path while cutting.

Built-in Parametric Shape Library

Contains 53 commonly used shapes.

Simple Graphical prompts for entering all part dimensions.

Teach/Trace

Smart-arc and Smart-Line algorithms for optimum program size and contouring smoothness.

Converts your existing optical tracer templates to EIA RS-274D programs, and stored on the internal hard disk drive.

Automatic part closure detection.

Allows multiple pierce points, lead-ins, lead-outs, and rapid traverse segments.

Upload taught part programs to CAD system, remote host computer, or other storage device.

Requires a separate optical tracer control system.

Performance Features

Digital servo positioning control for any cutting machine.

Control dynamic accuracy of 0.002 inch (0.051 mm) with 1000 edge/inch encoders.

Programmable cut speeds up to 3000 IPM (76,200 mmpm).

Variable segment length look ahead for optimum contouring performance.

Automatic corner slowdown and torch height disable for clean, sharp corners.

Speed Increase/Decrease buttons for optimizing machine cut speed.

Automatic Plate and Corner Alignment corrects for skewed plates.

Complete cut-loss recovery with backup and forward along path, off-path re-pierce and return-to-path, and move pattern functions.

Rip Mode for straight-line cutting.

Jog control cutting.

Punch, powder or Plasma marker capability.

Manual jog control with position read-out for positioning torches.

Manual Nester™ and optional HyperNest® – CNC Automatic Nesting features for increased productivity and increased plate utilization.

Automated Torch Spacing feature to position torch station spacing automatically through the part program for standard and mirrored multi-torch cutting.

Rush Job Interrupt and Automated Power Loss Recovery features.

Installation and Setup Features

Selectable axis orientation for compatibility with all cutting machines.

Built in oxy-fuel interface with programmable pre-heat time, ignition, and creep speed.

Built in plasma interface with programmable purge time, ignition time, arc-off delay time, and arc-transferred feedback.

Built in Laser interface with programmable shutter time, power ramp time and pierce time.

Built in Waterjet interface with programmable abrasive output and pierce time.

Programmable servo gains, speeds, Watch Window, machine parameters, and communication parameters for flexible application.

Interfaces easily to most optical tracing systems for integrated control.

Complete built-in diagnostics for checkout and test.

Hardware Specifications

10.4" (264 mm) VGA Color DSTN LCD Display or optional Active Matrix TFT display.

5.0 Gbyte (or higher) hard disk and 1.44Mbyte Floppy disk drive.

433 MHz (or higher) Celeron[®] Processor is available.

64 Mbytes of RAM. Upgrades up to 768 Mbyte RAM available.

Up to 64 lines of interface signals for cutting and motion logic (gas control, tracing system, markers, homing, etc.) depending on I/O configuration.

Industrial grade enclosure and keypad designed to minimize RFI/EMI interference.

Surface mount printed circuit board technology.

Two axes optically isolated $\pm 10\text{VDC}$ drive outputs and incremental encoder inputs. Optional axes available for dual gantry, contoured bevel head, tilt angle and Sensor[™] THC applications which is expandable to 6 axes of motion.

+5VDC or +12VDC, single ended or differential encoder inputs.

Optically isolated serial ports with programmable baud rates to 115 K baud. Communication baud rates of 230K are obtainable using the communication link software provided with the control. Optional Network Card for connecting directly to a PC Network.

Universal power input (100-240 VAC; 47-63Hz).

Operating environment: 0 to 50°C (32 to 122°F); 95% relative humidity (non-condensing).

Model Numbering System

The control is available with the following hardware and software configurations. Features and control configuration options in software are based on the I/O configuration of the control. Generally, the information presented in this guide is based on the I/O configuration as outlined below. Please refer to your control I/O configuration for available features and product information. The specific configuration is determined by the Model Number, as shown below:

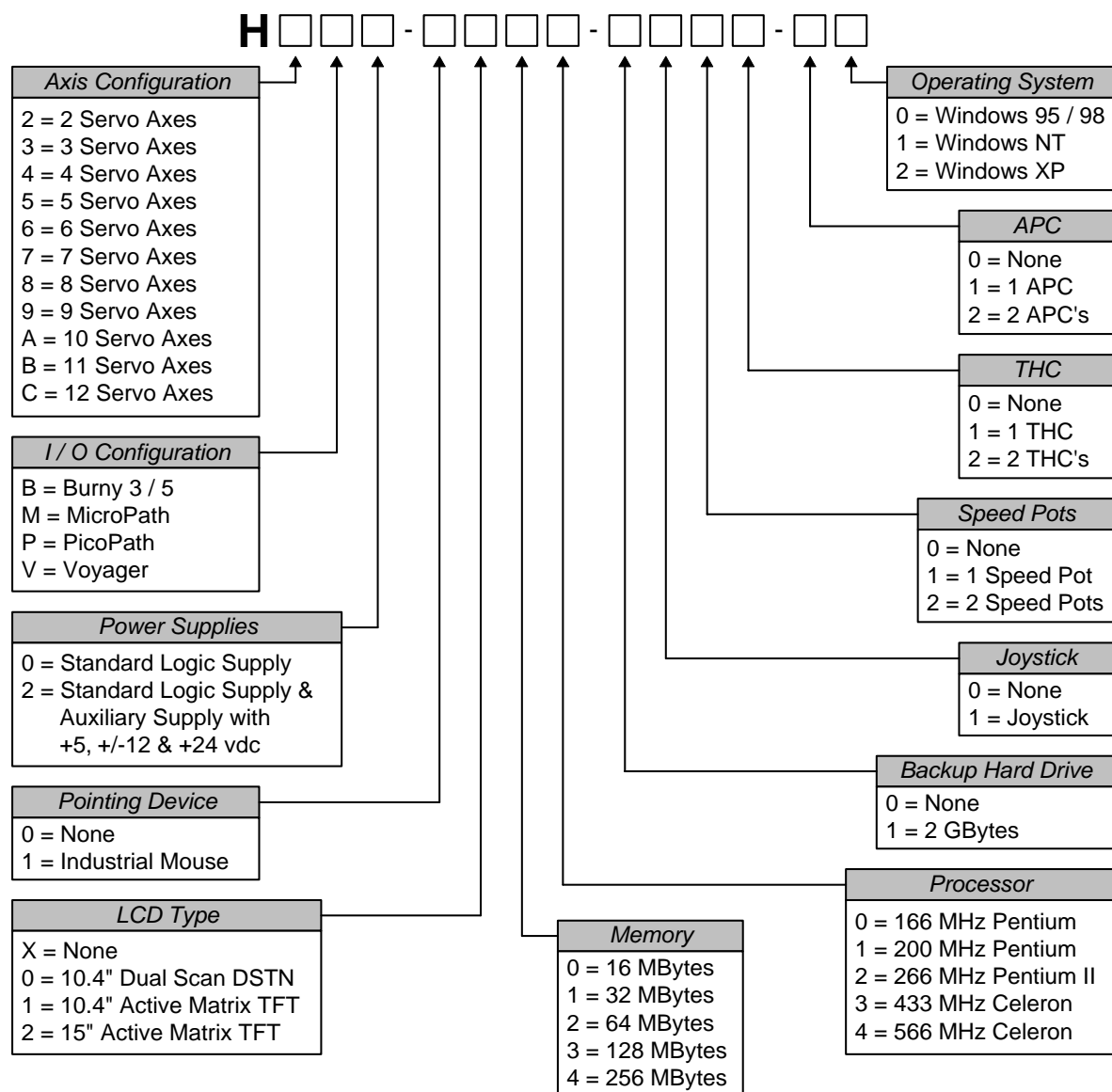

Model Numbers

You may wish to record your Model Number in the space provided below.

Model Number Information
Model Number:
Serial Number:

Front Panel Layout

The front panel keypad of the control is shown below. In the upper center is the Color LCD display. The power switch is located in the upper left-hand corner of the front panel. It is illuminated with a green lamp when in the on position.

Located in the upper half of the control is the View Screen. The View Screen offers a simple to follow graphical interface for the operator to view all aspects of control operation such as machine setup, part file management, part programming and cutting operations.

Below the View Screen, there are several groups of push buttons or *keys* on the front panel. The eight keys located directly below the display and labeled with Soft-Keys act as programmable keys. The functions of these keys are shown in the display. This allows many different functions to be included without an excessive number of separate keys. It also provides complete flexibility for future software features and enhancements.

The yellow key labeled HELP is for on-line documentation and help. Simply press this key at any time and this document will be displayed.

The keys to the lower right of the front panel comprise the alpha numeric keypad, which is used for entering data. To the far left, under the label Machine/Screen Navigation, are keys which control manual motion and cursor location during data input. These include the MANUAL key (for Manual Mode jogs) and the eight arrow keys (for jog and cursor direction).

The two keys under the label CUT are for program start and stop.

Behind the small door labeled *FLOPPY DRIVE* is the internal 3.5" 1.44Mbyte floppy disk drive. In addition, there is a small potentiometer behind this door to adjust the LCD brightness and contrast. This potentiometer should only need to be set once, at the time of installation, unless the control is being operated in an extreme temperature environment.

Front Panel

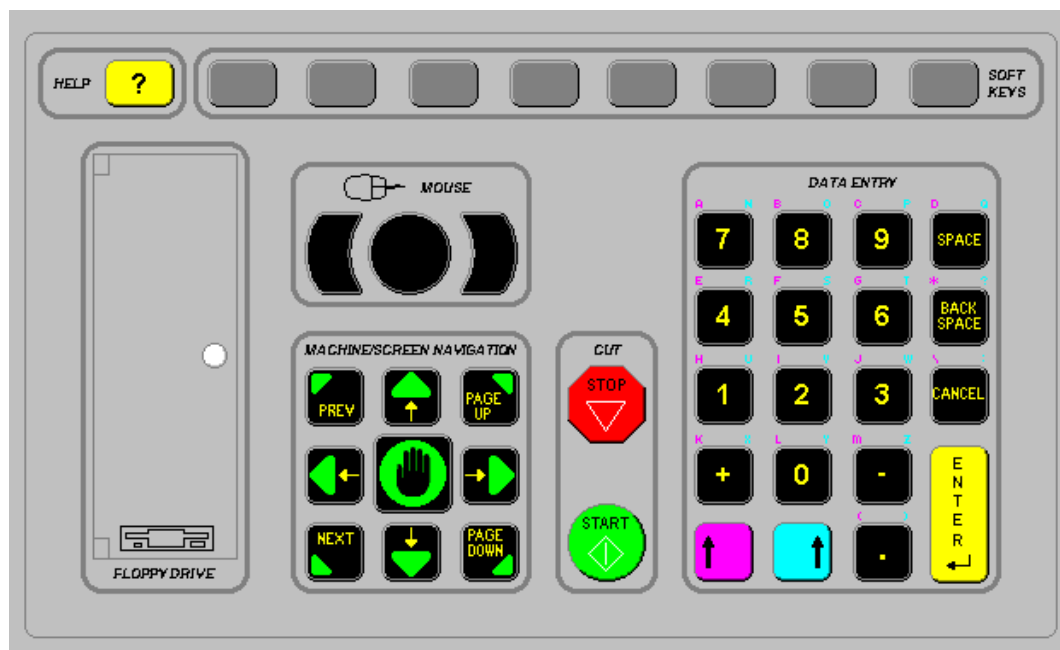

Operation Summary

The programming and operation of the control is menu-driven. The following diagram shows the Screen Hierarchy for the menu structure.

The menu that appears in the display when the unit is first turned on is referred to throughout this manual as the Main Menu. All other menus and functions are accessed at some level under Main Menu, or else appear as part of a special operational sequence, such as when the cutting process is interrupted during the middle of a part.

The **DONE** and CANCEL keys have special functions in relation to the menu structure. The **DONE** key returns to the menu from which the present selection was entered and retains any changes that were made. The CANCEL key returns to the menu from which it was entered and deletes/discards any changes that were made. There are, however, some operations during which CANCEL is not active.

Screen Hierarchy

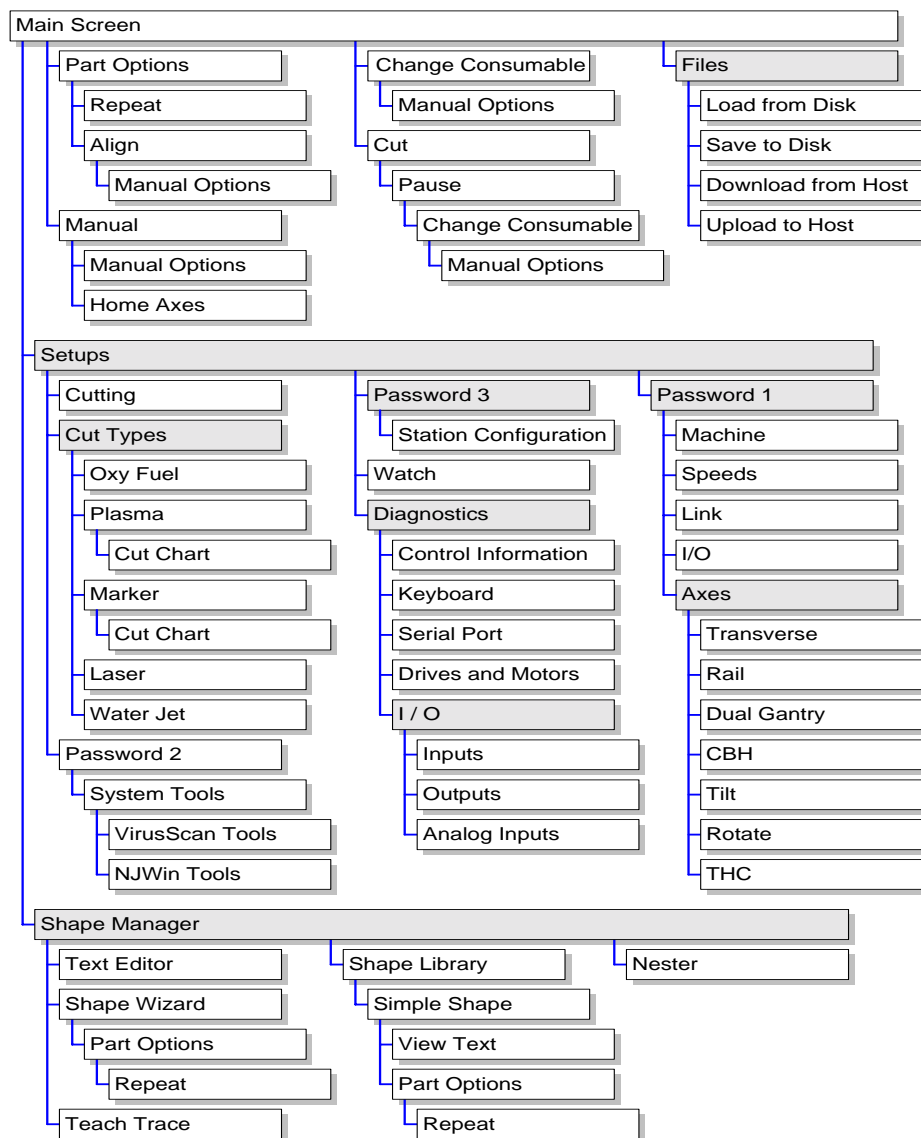

Key & Menu Functions

The following is a short form description of all menu functions in the control. This is only a brief description of each function. Please consult the subsequent manual sections for more complete information on operational usage of specific keys.

Help Screen

This controller is equipped with an easy to follow help screen function. To access the internal help screens press the yellow softkey to the top left of the keypad. Help information for the screen currently being accessed will be displayed. Pressing the DONE softkey will exit the help screens and return you to the last control screen accessed.

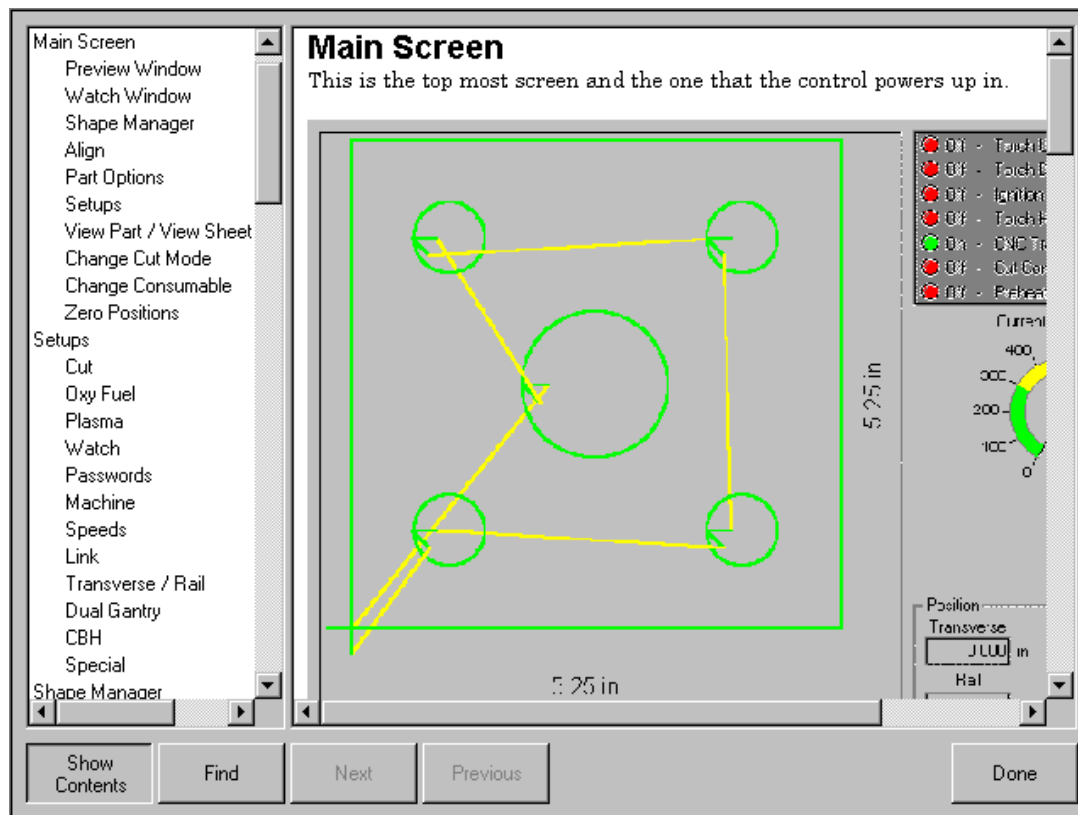

Show Contents

While at the help screen, the table of contents may be turned on and off by pressing the Show Contents softkey. Use the up/down arrow keys to select a subject and press enter to view. Press the previous/next key to move from the table of contents and the information screen and back. While at the information screen, the up/down arrow keys are used to scroll through the information on the selected topic.

Find

The find feature will search for a requested topic within a selected information screen.

Main Screen

This is the top most screen and the one that the control powers up in.

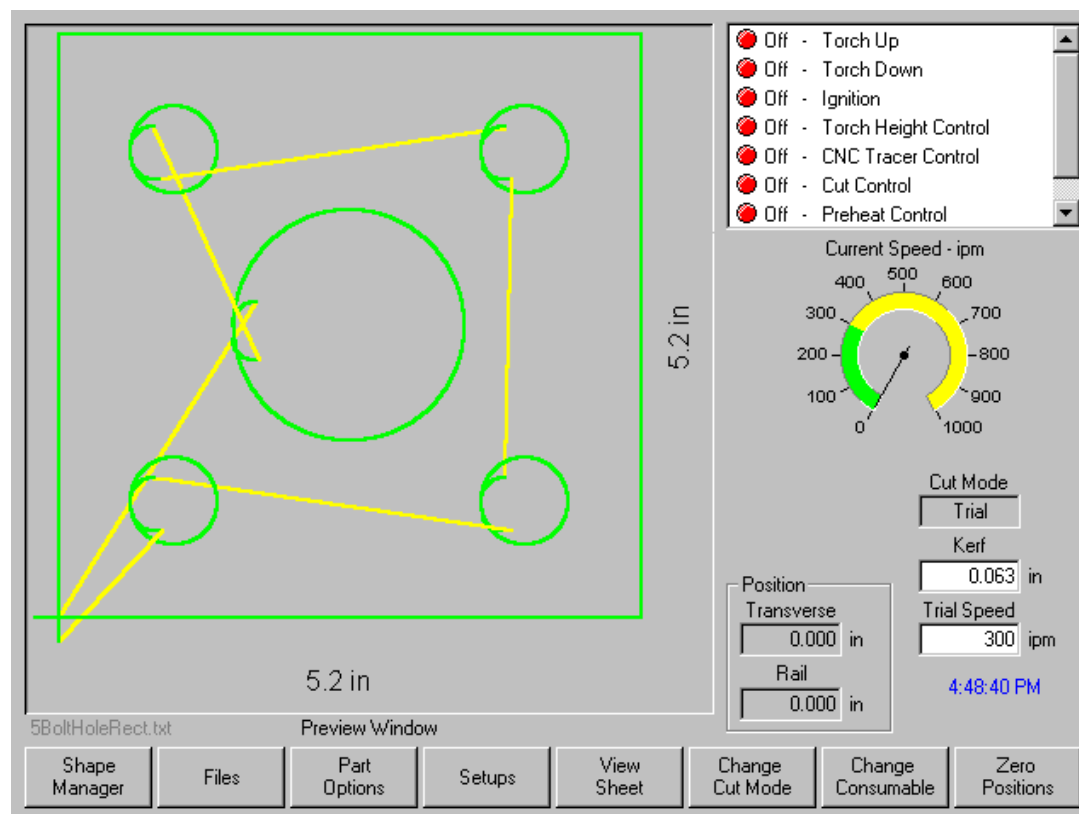

Preview Window

This window displays the current part in memory with the overall dimensions for that part.

Watch Window

This is the right part of the screen where such things as the speedometer, positions, cut mode and time are displayed. This part of the screen is configurable through the setups.

Shape Manager

This softkey takes you to the Shape Manager screen where you can load a simple shape, edit a part using the text editor or shape wizard or teach trace a part.

Files

This softkey takes you to the Files screen where you can load, save, download or upload part files.

Part Options

This softkey takes you to the Part Options screen where the current part can be scaled, rotated, mirrored and/or repeated.

Setups

This softkey takes you to the setup screens.

View Part/View Sheet

View Part allows the viewing of the entire current part in the Preview Window.

View Sheet allows the viewing of a part as it would appear on the plate. After pressing the View Sheet softkey, the display window zooms out to show the part in relationship to the entire plate.

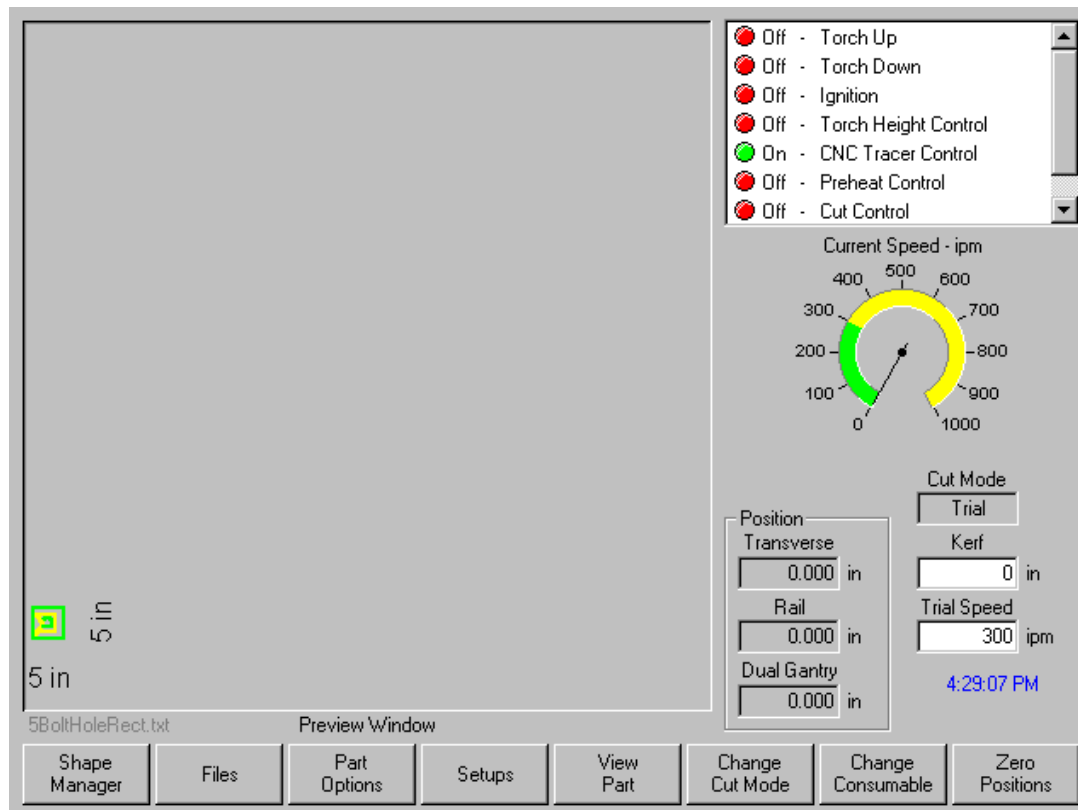

After zooming out, the display can be zoomed in again by pressing the + key, which causes horizontal and vertical scroll bars to be displayed. Pressing the - key will zoom back out.

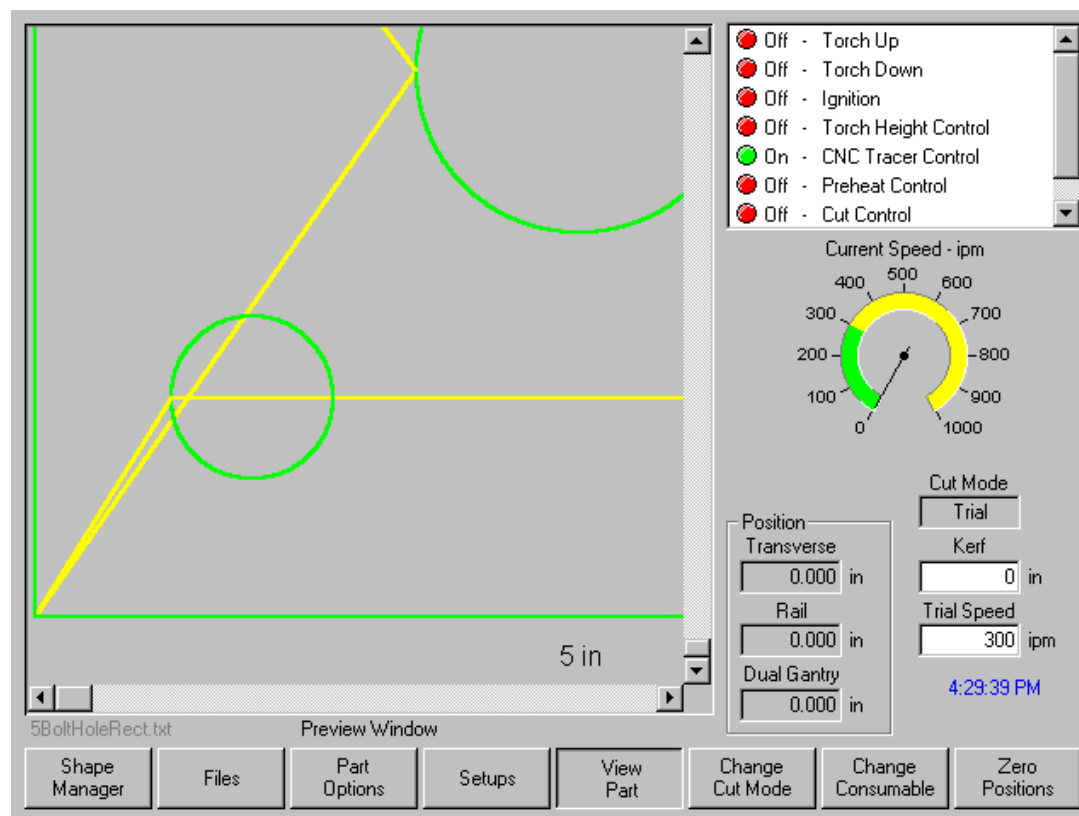

While the scroll bars are displayed and the control is not cutting, the view of the plate can be shifted horizontally and vertically by holding down a shift key and pressing the arrow keys. While the control is cutting, the view will automatically be shifted as the cut path reaches one of the edges of the view. This mode is useful in normal cutting to closely follow the cut-path while in zoom.

View Sheet is more useful when proper Plate Size values have been entered in Cutting Setups.

Change Cut Mode

Allows selection of Trial, Oxy Fuel, or Plasma cutting modes, depending on the setup configuration. This softkey offers the selections of Automatic, Manual or Test Run for I/O type "B" configured controls.

Change Consumable

This softkey takes you to the Change Consumable screen.

Zero Positions

This softkey zeros the current positions on the Transverse and Rail axes as well as the Dual Gantry axis if used.

Shape Manager Screen

The Shape Manager screen is used to retrieve a part from the Shape Library and edit part files.

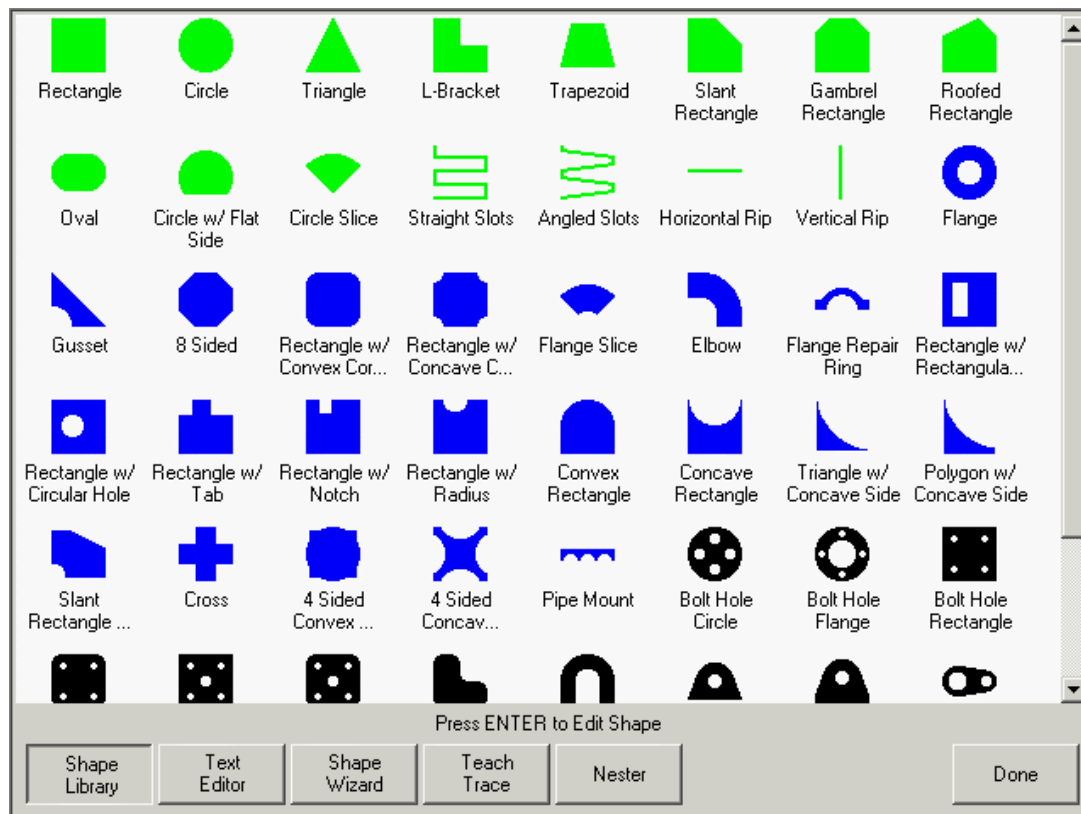

Shape Library

Brings up the built-in library of 53 simple shapes.

Text Editor

Enters the full screen ASCII text editor. The current part in memory is loaded, allowing direct editing of the selected part program.

Shape Wizard

Enters into the *ShapeWizard*[®] a graphical editor window. *ShapeWizard*[®] allows direct editing of the selected part program using an easy to use graphical interface to view changes as they are made.

Teach Trace

Enters the trace-teach menu, where with an *optional* tracing system, you can digitize a template.

Nester

Nester[™] is a proprietary part nesting program which allows the operator to manually group or nest selected parts together as one part program to conserve raw materials and maximize machine utilization.

An *optional* Automatic Nesting feature is available as an add-on item to Nester[™]. This true shape, single station, automatic nesting package allows quick and simple nesting of profiles on to selected material sizes. Please contact your control vendor for information on adding this feature.

Files

From the Files screen the user may load or save parts on the control or an external location.

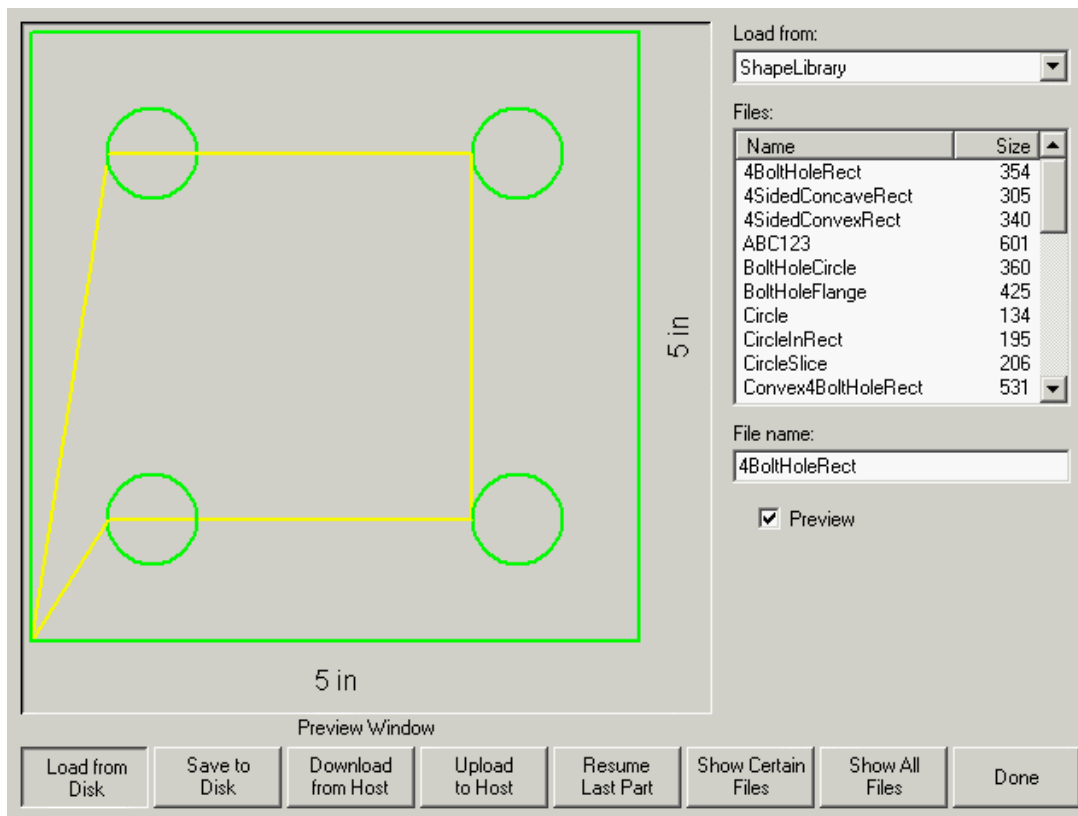

Load from Disk

Allows programs to be loaded from the internal disk drives or external mapped drives (network option) into working memory.

Save to Disk

Allows the current program in memory to be saved to the internal disk drives or external mapped drives (network option). This also accesses the Save Key Logging File screen.

Download from Host

Allows programs to be downloaded from a host computer to the internal disk drives over the selected RS-232C/ RS-422 serial port.

Upload to Host

Allows programs from the internal disk drives to be uploaded to a host computer via the selected RS-232C/RS-422 serial port.

Resume Last Part

The Resume Last Part softkey will be visible when the Rush Job Interrupt or Automated Power Loss Recovery feature is in use. These features allow the user to pause the current part program and retain the part and current position information. This then allows the user to load and execute another part program and return to the original part using the Resume Last Part softkey.

Show Certain Files

This softkey allows the operator to show only certain files from the selected directory. Both the asterisk and question mark may be used in defining the files to show. The asterisk is generated by holding down the left shift key and pressing the backspace key. The question mark is generated by holding down the right shift key and pressing the backspace key.

Show All Files

This softkey allows the operator to undo the Show Certain Files from above.

Note: An optional Network Card for connecting directly to a PC Network for part file allocation is available.

Setups Screen

The Setups Screen is used to configure the control for use.

The Setups Screen displays the following configuration options:

- Plate Size:** X in Y in
- Cut Mode:**
- Trial Speed:** ipm
- Marker Speed:** ipm
- Kerf:** in
- Dwell Time:** sec
- Arc Radial Error:** in
- Plasma 2 Cut Speed:** ipm
- Marker 2 Speed:** ipm
- Kerf Variable:** **Kerf Value:** in
- Marker Offset 1:** X in Y in

Status Legend:

Status	Program Code
Disabled	- Dwell Override
Disabled	- Optional Program Stop
Disabled	- EIA I & J Codes Absolute
Enabled	- EIA F-Code Override
Disabled	- Speed +/- Affects F-Codes
Disabled	- EIA Code Single Decimal Shift

THC Voltage Offsets:

Offset	Value	Unit
Offset 1	<input type="text" value="0"/>	volts
Offset 2	<input type="text" value="0"/>	volts
Offset 3	<input type="text" value="0"/>	volts
Offset 4	<input type="text" value="0"/>	volts
Offset 5	<input type="text" value="0"/>	volts
Offset 6	<input type="text" value="0"/>	volts
Offset 7	<input type="text" value="0"/>	volts
Offset 8	<input type="text" value="0"/>	volts

Controls:

- Show Traverse Segments: ☐ Off ☒ On
- Retain Skew Adjustment: ☒ Off ☐ On

Navigation Buttons: Cutting, Cut Types, Disable Control, Watch, Password, Diagnostics, Change to Metric Units, Done

Cutting

Allows programming of the different cutting parameters EIA program types, dwell times, etc.

Cut Types

Enters the cut type menu, which allows editing of gas control sequencing variables for oxy-fuel and plasma cutting.

Disable Control

Pressing the Disable Control softkey disables the motion command from the control to the drive system. While disabled, I/O points and encoder feedback are still active.

Watch

Allows programming of the user definable Watch Window.

Password

Enter a password to get to the supervisor password protected setup menu.

Diagnostic

Enters the diagnostics menu.

Change to Metric Units/English Units

Changes all parameters over to metric units or English units.

Change Consumable

The Change Consumable Screen is used to track and record consumable life in a database. If the New Torch Tip or New Electrode softkey is pressed every time a torch tip or electrode is changed, the last information for the corresponding consumable will be added to a database. This database will show the date a consumable was changed and how long it lasted in minutes, pierces, inches / millimeters of travel and Arc Errors. Torch Tip and Electrode data can be recorded for up to twelve Oxy torches and up to eight plasma torches. A special feature allows the user to add an additional wear factor (in minutes) to compensate the database for the additional wear during piercing. Additionally, a Change Consumable Output will be activated when the specified limit has been reached. This output may be tied to an indicator lamp or alarm to prompt the operator to change the consumable.

- Oxy Fuel - Max Torch Tip Life:**
 - Torch Selection: Oxy Fuel Torch 1
 - 5000 minutes
 - 5000 pierces
 - 5000 inches
 - 0 minutes / pierce
 - Last Torch Tip Installed: 16 Oct 2001 11:19 AM
- Plasma - Max Torch Tip Life:**
 - Torch Selection: Plasma Torch 1
 - 5000 minutes
 - 5000 pierces
 - 0 arc errors (actual)
 - 5000 inches
 - 0 minutes / pierce
 - Last Torch Tip Installed: 16 Oct 2001 11:19 AM
- Plasma - Max Electrode Life:**
 - Torch Selection: Plasma Torch 1
 - 5000 minutes
 - 5000 pierces
 - 0 arc errors (actual)
 - 5000 inches
 - 0 minutes / pierce
 - 0 volts / minute
 - Last Electrode Installed: 16 Oct 2001 11:19 AM

At the bottom, a row of softkeys is available: New Torch Tip, New Electrode, Manual Options, Setups, Reset Database, Upload Database, Save Database, and Done.

New Torch Tip

This softkey records when a new Oxy Fuel or Plasma torch tip has been installed on the machine.

New Electrode

This softkey tells the control that a new electrode had been installed on the cutting machine.

Reset Database

This softkey is used to reset the database on the control to have no torch tip or electrode information.

Setups

Pressing the Setups softkey access the control setups for adjustment of the cut process.

Upload Database

This softkey is used to upload the current database to a host computer running our link.

Save Database

This softkey is used to save the current database to the diskette.

Key Functions

The alpha-numeric keypad is used to enter numeric data or text. To enter a number, simply press the key. To enter a word, press and hold the matching colored shift key (up arrow) while pressing the desired letter key. The + (plus) and - (minus) keys are used to add and delete features at selection and check boxes.

A purple or blue arrow at the left or right edge of the softkeys indicates that that more softkeys and features are available by pressing the corresponding shift key on the alpha-numeric keypad.

These keys activate jogging using the arrow keys when in the manual mode. Manual key functions (indicated in green) are available at the Manual, Pause and Align Screens. This keypad is also used for navigating through a multi-variable dialog box (indicated in yellow).

The Prev/Next buttons are used to move through the field boxes, Page Up/Down is used to scroll and the arrow keys are used to select items in a dialog box.

Pressing the space key inserts a space into the current data entry field. The space key is also used to toggle between fixed logic settings (i.e. setups - preheat sense input open/closed). The space key may also be used to add and delete features at selection and check boxes.

Deletes the current character in the data entry field and backs up one position in the field. Located above the Back Space key are the * and ? characters which are used as wild cards to search for files.

Can be pressed at any time (except during cut) to return to the previous menu without saving any changes. Located above the Cancel key are the \ and : characters which are used for mapping network drives.

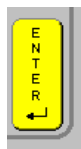

Causes the last number entered/toggled to be accepted. Located above the enter key are the < and > characters which are used for mapping network drives.

Section 3: Setups

Cutting

When entering the Setup menu the operator will be prompted for the following run-time parameters for Trial Mode (no cutting), Oxy-Fuel, and Plasma cutting.

- Plate Size:** X 48 in, Y 96 in
- Cut Mode:** Trial (dropdown menu)
- Trial Speed:** 1000 ipm
- Marker Speed:** 10 ipm
- Kerf:** 0.11 in
- Dwell Time:** 0.5 sec
- Arc Radial Error:** 0.05 in
- Plasma 2 Cut Speed:** 100 ipm
- Marker 2 Speed:** 25 ipm
- Kerf Variable:** 1 (dropdown menu)
- Kerf Value:** 0.1 in
- Marker Offset 1:** X 1 in, Y 10 in
- Status / Program Code:**
 - Disabled - Dwell Override
 - Disabled - Optional Program Stop
 - Disabled - EIA I & J Codes Absolute
 - Enabled - EIA F-Code Override
 - Disabled - Speed +/- Affects F-Codes
 - Disabled - EIA Code Single Decimal Shift
- Show Traverse Segments:** Off (radio button), On (radio button)
- Retain Skew Adjustment:** Off (radio button), On (radio button)
- THC Voltage Offsets:**
 - Offset 1: 0 volts
 - Offset 2: 0 volts
 - Offset 3: 0 volts
 - Offset 4: 0 volts
 - Offset 5: 0 volts
 - Offset 6: 0 volts
 - Offset 7: 0 volts
 - Offset 8: 0 volts
- Buttons:** Cutting, Cut Types, Disable Control, Watch, Password, Diagnostics, Change to Metric Units, Done

Plate Size

Specifies the dimensions of the current plate being cut. This dimension is used when loading a part to determine if it will fit on the plate. It is also used for viewing the part in Screen View.

Cut Mode

Specifies the current cut mode. Trial/Test mode allows the operator to dry-run the current part program without cutting. Press the left or right arrow keys to select the desired cut mode.

Trial/Cut Speed

Specifies the speed for the current cut mode. These speeds are saved independently for trialing and cutting. Both speeds will be limited to the maximum machine speed. Cut and Trial speeds may be executed at the embedded F-code speed within a part program.

Marker 1 / Marker 2 Speed

Specifies the speed for the selected Marker. These speeds are saved independently for each Marker and are executed through the marker tool selection within a part program. Marker 1 is activated by EIA RS-274D M09 and M10, or an ESSI 9 and 10. Marker 2 is activated by EIA RS-274D M013 and M14, or an ESSI 13 and 14.

Kerf

Specifies the amount of kerf (cutter compensation) that will be applied to the current part program. Care should be taken when selecting a kerf value as this parameter can cause invalid geometries to be generated. For example, adding a kerf of 0.5" to an arc with a radius of 0.25". After entering a kerf value, the kerf compensated cut path can be viewed by pressing the Kerf softkey under the Part Options menu.

Dwell Time

Specifies the amount of dwell (delay) to be inserted into the current part program when an appropriate RS-274D program block is reached. This time can be overridden in the part program. For example in EIA programming a G04 X3 will cause a three second dwell to be inserted at the current program block. A G04 with no X-code will insert a dwell with the current Dwell Time parameter.

Arc Radial Error

Specifies the arc error tolerance to be used when checking the current segment for dimensional accuracy. All ESSI or EIA programs are comprised of lines, arcs, and circles. Arc Radial Error is used to make sure that the starting and ending radial vectors are within tolerance to describe a valid geometry.

Dwell Override

When this parameter is enabled, embedded dwell G04 Xvalue codes in an RS-274D program will override the operator entered dwell time.

Optional Program Stop

Allows overriding of the optional program stop code M01 in the current part program. If enabled, an M01 code operates identically to M00. If disabled, the M01 code is ignored.

EIA I & J Codes

Selects Absolute or Incremental RS-274D programming mode. In Incremental mode, all offsets for X, Y, I and J relative to the current block. In absolute, mode all X, Y, I and J are relative to an absolute reference point unless changed by using a G92 program code.

EIA F-Code Override

When this parameter is enabled, embedded F-codes in an RS-274D program will override any operator entered Cut Speed.

Speed +/- Affects F-Codes

When this parameter is enabled, the control will apply the speed increase/decrease percentage to all embedded F-codes encountered in the part program

EIA Decimal Shift

Some programming styles are structured so that the decimal point in the EIA positioning affecting part sizing is assumed. The EIA decimal shift parameter allows the operator to select the location of the decimal point when translating parts by selecting normal or single for correct translation. The selection should be set to Normal unless your part programs have only a single digit to the right of the decimal point.

Process Select Override

When enabled, this feature will allow the part program to override the process select input.

Station Select Override

When enabled, this feature will allow the part program to override the currently selected station select input.

Auto Torch Spacing Override

When enabled, this feature will allow the part program to override the manually selected Torch Spacing inputs.

G97 Loop Count Prompt

When Enabled this feature will post a message on the screen to enter the number of loops or repeats to be selected when an EIA G97 code without a “T” value is encountered in the part program.

Show Traverse Segments

Allows traverse segment lines (displayed in yellow) to be turned OFF or ON during all part preview displays.

Retain Skew Adjustment

The Retain Skew Adjustment feature is used to retain the last calculated plate skew for all subsequent parts that are loaded. If disabled any new part that is loaded will remove any previously calculated plate skew.

Kerf Variable / Kerf Offset

The Kerf Variable / Kerf Offset parameter is used to create a Kerf Variable table which assigns a reference number (variable) to a Kerf value. Up to 200 variables may be entered to create a reference table.

This Kerf Variable can then be used within a part program to define the kerf value when cutting. The advantage to this is that as torch parts wear, the kerf value changes. If the Kerf Variable value is updated as the consumable wears and changes, the new value will be called by the Kerf Variable command with all programs loaded that use the variable.

The EIA-274D part code for left kerf variable is the G43 code.

Example:

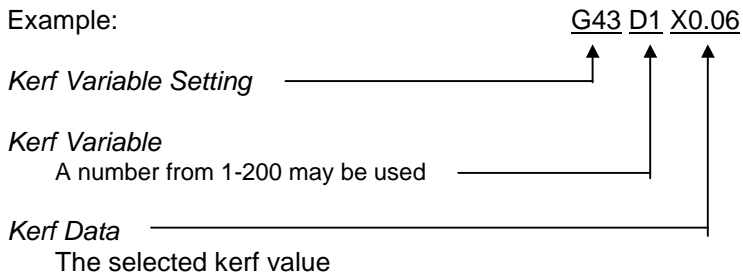
**Marker Offsets 1 - 12**

Enter in values for up to twelve programmable marker offsets. The machine is offset by this amount at maximum speed when the appropriate marker code is detected.

THC Voltage Offset

The THC Voltage Offset parameter is used to offset the individual Sensor THC™ Arc Voltages from the master set Arc Voltage. This allows the individual THCs to be adjusted to compensate for consumable wear and obtain optimum cut quality.

Marker On Time (Type “B” Configuration Only)

This parameter allows the operator to insert a time delay, which allows the marker to prepare for operation prior to the start of Marker motion.

Marker Off Time (Type “B” Configuration Only)

This parameter allows the operator to insert a time delay, which allows the marker to complete operation at the end of Marker motion.

Cut Types

Your shape cutting control comes standard with several styles of built-in cut process logic which allows the cut process timing to be configured for optimum performance. Selection will vary due to control configuration.

Example:

Purge Time sec

Pierce Time sec

Creep Time sec

Cut Off Time sec

Full Torch Up Time sec

Partial Torch Up Time sec

Torch Down Time sec

Arc Off Time sec

Stop Time sec

Set Arc Current amps

Corner Current Percent %

Retry on Transfer Fail times

Transfer Time sec

Arc On Feedback ☐ Off ☒ On

Ignition ☒ Off ☐ On

Dual Grid / THC ☐ Off ☒ On

Dual Grid / THC Start ☒ Low ☐ High

Partial Raise ☐ Off ☒ On

Torch Down During Cut ☐ Off ☒ On

Torch Down Between Cuts ☒ Off ☐ On

Press SPACE to View Timing Diagram

☒ Oxy Fuel ☐ Plasma ☐ Marker ☐ Laser ☐ Water Jet

In the Plasma Cut Type example provided above, various process timing adjustments may be made to tune the process to the Plasma System and material being cut for the desired performance. Pressing the space key allows the user to view a graphical diagram of the process logic

Additionally, each cut type has the ability to save and load the process setups in a file on the hard drive or to a floppy diskette. The Purple arrow at the left edge of the softkeys indicates additional softkeys are available. Pressing the shift key allows the Save Data and Load Data functions to be available.

Press SPACE to View Timing Diagram

☒ Save Data ☐ Load Data

Oxy Fuel

The control comes with the following built-in control logic for Oxy Fuel cutting. When Oxy Fuel is selected, the following parameters are available to customize the logic for the particular metal being cut. As these parameters are changed, the timing diagram below will change to show the new timing parameters. This screen is located under the Cut Types softkey in the Setups.

Note: Pressing the Start key twice will bypass all timers and begin the cut.

I/O Configuration Type “M”, “P” and “V”

Ignition Time	<input type="text" value="1"/> sec	Ignitors	<input type="radio"/> No <input checked="" type="radio"/> Yes
Low Preheat Time	<input type="text" value="1"/> sec	Preheat During Cut	<input type="radio"/> Off <input checked="" type="radio"/> On
High Preheat Time	<input type="text" value="1"/> sec		
Pierce Time	<input type="text" value="1"/> sec		
Moving Pierce Time	<input type="text" value="1"/> sec		
Creep Time	<input type="text" value="1"/> sec		
Primary Torch Up Time	<input type="text" value="1"/> sec		
Primary Torch Down Time	<input type="text" value="1"/> sec		
Pierce Torch Up Time	<input type="text" value="1"/> sec		
Pierce Torch Down Time	<input type="text" value="1"/> sec		
Cut Off Time	<input type="text" value="1"/> sec		
Bleedoff Time	<input type="text" value="1"/> sec		

Press SPACE to View Timing Diagram

↑ Oxy Fuel	Plasma	Marker	Laser	Water Jet	Done
------------	--------	--------	-------	-----------	------

I/O Configuration Type “M”, “P” and “V”

Press the Space Key to view the timing diagram from setups.

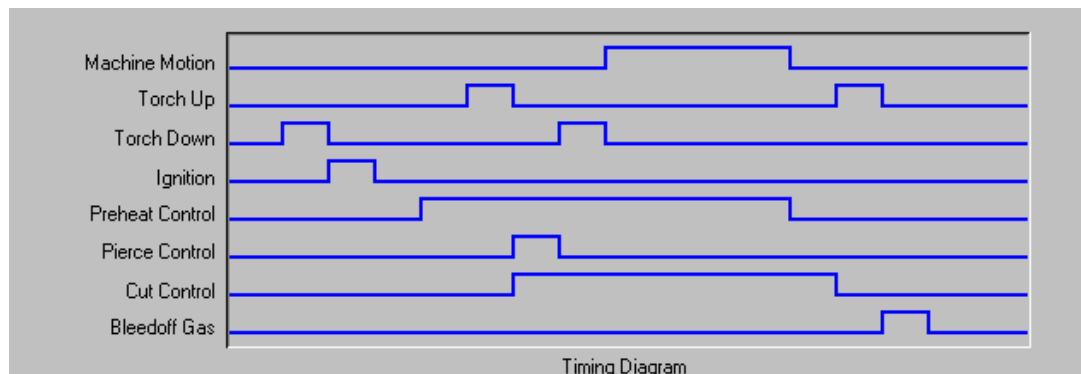

I/O Configuration Type “B”

Low Preheat Time	<input type="text" value="1"/>	sec
High Preheat Time	<input type="text" value="1"/>	sec
Pierce Time	<input type="text" value="1"/>	sec
Creep Time	<input type="text" value="1"/>	sec
Cut Off Time	<input type="text" value="1"/>	sec
Bleedoff Time	<input type="text" value="1"/>	sec

Press SPACE to View Timing Diagram

I/O Configuration Type “B” (Timing Diagram)

Press the Space Key to view the timing diagram from Setups.

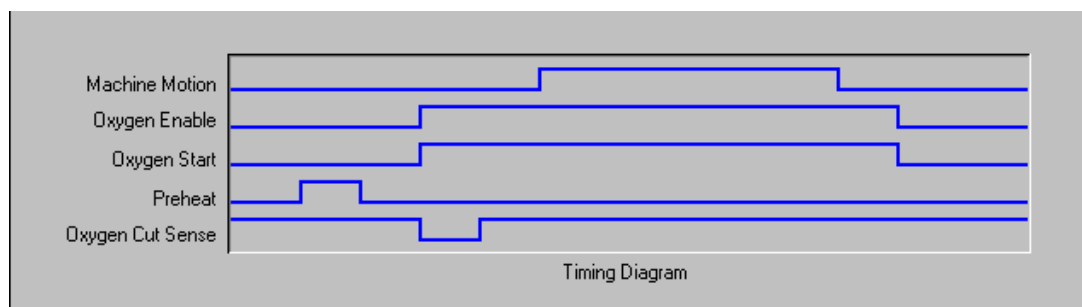

Ignition Time

Specifies the length of time that the oxy fuel igniter is held on at each ignition of the flame.

Low Preheat

For those cutting systems that are equipped with a Low Preheat feature, this parameter allows the operator to input a timing delay to activate the Low Preheat output prior to the High Preheat.

High Preheat

Specifies the length of time to wait at each pierce position for preheating the piece prior to piercing. During the run-time, the operator may use the SET, EXTEND, or RELEASE softkeys to customize the preheat length for the particular metal being cut.

Pierce Time

Specifies the amount of delay after the cutting gas is turned on before lowering the torch to the cut position.

Moving Pierce Time

The Moving Pierce Time parameter specifies the amount of time that the Pierce Output remains on while piercing with motion.

Creep Time

Specifies the amount of time after piercing the part that the torch travels at Creep Speed. Creep Speed is determined by a setup parameter at the Speeds setup screen and is a percentage of the programmed cut speed. After the Creep Time is completed, the control accelerates to full cut speed. This parameter is helpful in allowing the operator to bring the cutting surface up to temperature and completely pierce the metal before cutting at full speed.

Primary Torch Up Time

Specifies the amount of time used for torch lift after completing each cut. This is normally used to provide torch head clearance and return the torch to its predefined rest position.

Primary Torch Down Time

Specifies the amount of time used to lower the torch at the beginning of each new cut. This is usually longer than the Pierce Torch Down Time as it involves lowering the torch from its predefined rest position.

Pierce Torch Up Time

Specifies the amount of time used for torch lift during piercing. This parameter is used to provide distance between the torch tip and metal surface for cutting.

Pierce Torch Down Time

Specifies the amount of time used for torch lowering during piercing.

Cut Off Time

The Cut Off delay parameter species the amount of time the cut on output will remain on at the end of a cut.

Bleedoff Time

Specifies the amount of time that the cut torch will pause to purge the oxygen at the end of a cut segment before traversing to the next cut segment.

Igniters

When "No" is selected, this feature will turn the Preheat on between cut segments. This is to keep the torch light for those cutting systems that do not have automatic torch igniters. For those cutting systems which have automatic torch igniters or that control the torch gases outside of the control, set this parameter to "Yes". This tells the control not to turn on the Preheat between cut segments.

Preheat During Cut

Specifies whether the Preheat will be left on while cutting.

Plasma

The control comes with the following built in control logic for Plasma cutting. When Plasma is selected, the following parameters are available to customize the logic for the particular metal being cut. As these parameters are changed, the timing diagram below will change to show the new timing parameters.

I/O Configuration Type “M”, “P” and “V”

Purge Time	<input type="text" value="1"/> sec	Arc On Feedback	<input type="radio"/> Off <input checked="" type="radio"/> On
Pierce Time	<input type="text" value="1"/> sec	Ignition	<input checked="" type="radio"/> Off <input type="radio"/> On
Creep Time	<input type="text" value="1"/> sec	Dual Grid / THC	<input type="radio"/> Off <input checked="" type="radio"/> On
Cut Off Time	<input type="text" value="1"/> sec	Dual Grid / THC Start	<input checked="" type="radio"/> Low <input type="radio"/> High
Full Torch Up Time	<input type="text" value="1"/> sec	Partial Raise	<input type="radio"/> Off <input checked="" type="radio"/> On
Partial Torch Up Time	<input type="text" value="1"/> sec	Torch Down During Cut	<input type="radio"/> Off <input checked="" type="radio"/> On
Torch Down Time	<input type="text" value="1"/> sec	Torch Down Between Cuts	<input checked="" type="radio"/> Off <input type="radio"/> On
Arc Off Time	<input type="text" value="1"/> sec		
Stop Time	<input type="text" value="1"/> sec		
Set Arc Current	<input type="text" value="100"/> amps		
Corner Current Percent	<input type="text" value="100"/> %		
Retry on Transfer Fail	<input type="text" value="0"/> times		
Transfer Time	<input type="text" value="0"/> sec		
Press SPACE to View Timing Diagram			
<input checked="" type="radio"/> Oxy Fuel	<input type="radio"/> Plasma	<input type="radio"/> Marker	<input type="radio"/> Laser
<input type="radio"/> Water Jet	<input type="radio"/> Done		

I/O Configuration Type “M”, “P” and “V” (Timing Diagram)

Press the Space key to view the timing diagram from setups.

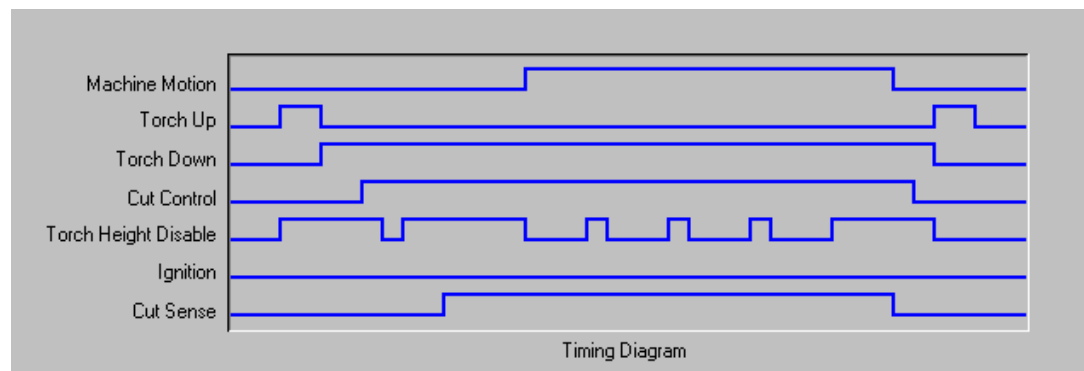

I/O Configuration Type “B”

Start Time	<input type="text" value="1"/>	sec	Arc On Feedback	<input type="radio"/> Off <input checked="" type="radio"/> On
Purge Time	<input type="text" value="1"/>	sec		
Pierce Time	<input type="text" value="1"/>	sec		
Creep Time	<input type="text" value="1"/>	sec		
Cut Off Time	<input type="text" value="1"/>	sec		
Arc Off Time	<input type="text" value="1"/>	sec		
Stop Time	<input type="text" value="1"/>	sec		

Press SPACE to View Timing Diagram

I/O Configuration Type “B” (Timing Diagram)

Press the Space key to view the timing diagram from Setups.

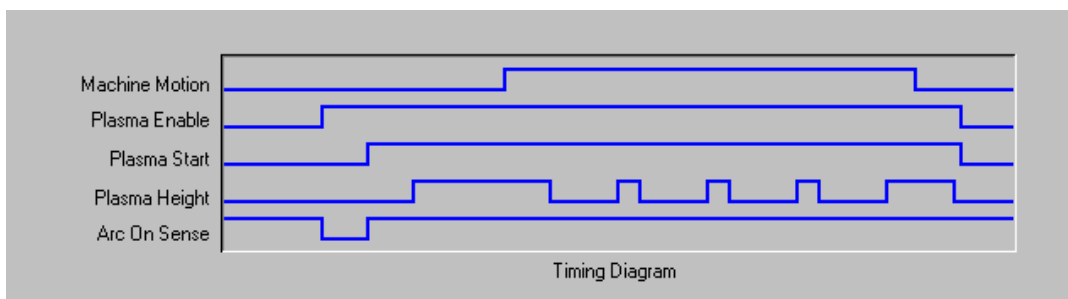
**Start Time (Type “B” Configuration Only)**

The Start Time parameter is used to delay motion along the cut path when a tool is started or a tool is lowered.

Purge Time

Specifies the time delay from torch ignition until motion is enabled if Arc On Feedback is OFF. Purge Time should be set to zero if Arc On Feedback is ON.

Pierce Time

Specifies the time delay from when the torch completes lowering until motion is initiated at Creep Speed. Used to allow the plasma torch to completely pierce the material before moving.

Creep Time

Specifies the amount of time after piercing the part that the torch travels at Creep Speed. Creep Speed is determined by a setup parameter at the Speeds setup screen and is a percentage of the programmed cut speed. After the Creep Time is completed, the control accelerates to full cut speed.

Cut Off Time

The Cut Off delay parameter species the amount of time the cut on output will remain on at the end of a cut. A negative Cut Off time up to one second may be used to terminate the cut output prior to the end of the cut segment. This is used to compensate for response delays of the cut gases that will maintain the cut arc and widen the cut path at the end of the cut segment.

Full Torch Up Time

Specifies the length of time to raise the torch at the beginning and end of each cut to provide clearance over the cut pieces. If you are using an automatic height control system, set Torch Up Time to zero.

Partial Torch Up Time

Specifies the length of time for a partial raise of the torch at the beginning and end of each cut to provide clearance over the cut pieces. If you are using an automatic height control system, set Torch Up Time to zero. Note: The Partial Raise parameter must be enabled.

Torch Down Time

Specifies the length of time to lower the torch at the beginning of each cutting cycle. If you are using an automatic height control system, set Torch Down Time to zero.

Arc Off Time

Specifies the amount of delay to allow prior to indicating a lost cut signal. This can be useful in helping to minimize nuisance trips when traveling over previously cut paths in complex nested parts.

Stop Time

Specifies the amount of time that motion will pause at the end of a cut. This pause is advantageous for allowing the torch to completely raise and clear any cut irregularities before continuing to the next cut segment.

Set Arc Current

The Set Arc Current feature allows the user to set the arc current at the plasma supply. This feature uses the "Set Current BCD" output from the control to activate the BCD inputs at the plasma supply. The Set Arc Current parameter is also available for the HD4070[®] via the serial link. EIA RS-274D part program code G59 *Vvalue Fvalue* for setting current is supported.

Corner Current Percent

The Corner Current Percent feature allows the operator to select a reduced current setting to be executed when cutting corners to improve cut quality. This value is a percentage of the Set Current (above) and is active when the Torch Height Disable Output is on. The Corner Current parameter is also available for the HD4070[®] via the serial link.

Retry Transfer Fail

The Retry On Transfer Fail feature is used to specify the number of times the control will attempt to fire the torch in the event that the torch fails to ignite.

Transfer Time

The Transfer Time parameter specifies the amount of time used to attempt ignition of the torch. The ignition is confirmed by the Arc Sense Input (Arc on Feedback) to the control.

Arc on Feedback

Specifies whether an arc-on (also called Plasma Go, Current Sense, Arc Transferred) signal from the plasma system to the control is used. With Arc On Feedback ON, the control waits for Cut Sense input to activate before initiating machine motion.

Ignition

Enables use of the Ignition output for use in igniting the plasma torch. If your plasma system requires a separate ignition signal, toggle Ignition to ON. If not, leave Ignition OFF.

Dual Grid/THC

The Dual Grid parameter enables use of the Torch Height Disable output. This output is used to disable an automatic torch height sensor or reduce the plasma current in a switchable current plasma system when machine speed is less than Plasma Hi/Lo Speed.

Dual Grid/THC Start

If Dual Grid is ON, the start mode can be configured to start (HI) or (LOW) at ignition time. For switchable plasma systems, this usually means that in low mode the plasma system will only deliver 50% of the maximum output power.

Partial Raise

Enabling the Partial Raise feature will execute a tool raise at the end of the cut segment within a nest for the time specified in the Partial Up Time parameter. Full raise will be executed at the end of the final cut segment.

Torch Down During Cut

Turning on the Torch Down During Cut feature forces the torch down output to remain on throughout the cut process. This is advantageous for pneumatic style torch lifters that require a constant output.

Torch Down Between Cuts

Turning on the Torch Down Between Cuts feature forces the Torch Down Output to remain on while traversing between cut segments.

Marker

The control comes with the following built in marker control logic for marking. When marking is selected, the following parameters are available to customize the logic for the particular metal being marked. As these parameters are changed, the timing diagram below will change to show the new timing parameters. This screen is located under the Cut Types softkey in Setups.

Note: This screen feature is not available with type “B” configured controls.

Marker Interface

The Marking feature from the control is operated through the use of existing I/O points for cutting torches on the control I/O connector. These I/O points may be switched from the cutting torch to the marking tool by use of an external relay(s) activated by the Marker Output or the Marker Output may be used to activate the marking tool.

Please refer to the Machine Interface section of this guide for exact I/O pinout information.

Ignition Time	<input type="text" value="1"/> sec	Ignition	<input type="radio"/> Off <input checked="" type="radio"/> On
Marker On Time	<input type="text" value="1"/> sec	Cut Control Used for Marking	<input type="radio"/> Off <input checked="" type="radio"/> On
Arc Off Time	<input type="text" value="1"/> sec	Marker Down/Up With Each Marker On/Off	<input checked="" type="radio"/> Off <input type="radio"/> On
Marker Off Time	<input type="text" value="1"/> sec	Arc On Feedback	<input checked="" type="radio"/> Off <input type="radio"/> On
Marker Up Time	<input type="text" value="1"/> sec	Partial Raise	<input checked="" type="radio"/> Off <input type="radio"/> On
Marker Partial Up Time	<input type="text" value="0"/> sec	Down On During Mark	<input type="radio"/> Off <input checked="" type="radio"/> On
Marker Down Time	<input type="text" value="1"/> sec	Down On Between Marks	<input checked="" type="radio"/> Off <input type="radio"/> On
Set Arc Current	<input type="text" value="10"/> amps		
Corner Current Percent	<input type="text" value="100"/> %		
Press SPACE to View Timing Diagram			
<input type="button" value="Oxy Fuel"/>	<input type="button" value="Plasma"/>	<input checked="" type="button" value="Marker"/>	<input type="button" value="Laser"/>
<input type="button" value="Water Jet"/>	<input type="button" value="Done"/>		

I/O Configuration Type “M”, “P” and “V” (Timing Diagram)

Press the Space key to view the timing diagram from Setups.

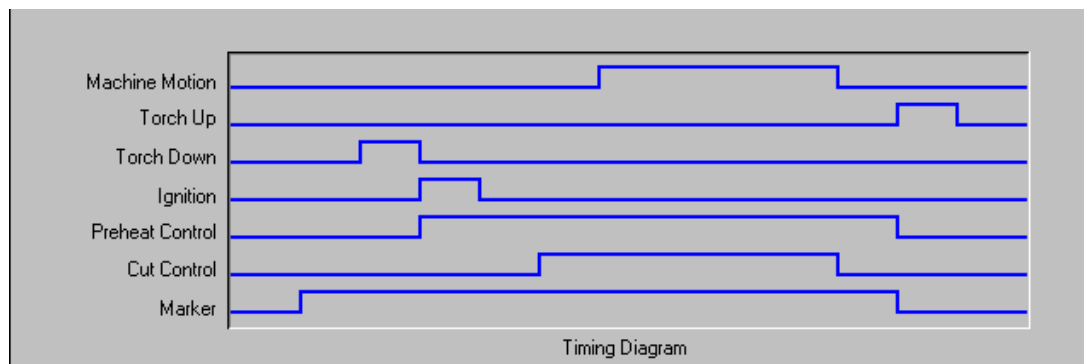
**Ignition Time**

(Ignition Output) Specifies the length of time that the ignition output is held on at each ignition point.

Marker On Time

(Time Delay) This parameter allows the operator to insert a time delay, which allows the marker to prepare for operation prior to the start of Marker motion.

Marker Off Time

(Time Delay) This parameter allows the operator to insert a time delay, which allows the marker to prepare for operation prior to the end of Marker motion.

Marker Up Time

(Torch Up Output) Specifies the length of time to raise the marker at the beginning and end of each mark.

Marker Partial Up Time

(Torch Up Output) Specifies the length of time for partial raise of the marker at the beginning and end of each mark. Note: The Partial Raise parameter must be enabled.

Marker Down Time

(Torch Down Output) Specifies the length of time to lower the marker at the beginning of each marking cycle.

Set Arc Current

The Set Arc Current feature allows the user to set the arc current at the Plasma Marking supply. This feature uses the “Set Current BCD” output from the control to activate the BCD inputs at the Plasma Marking supply. EIA RS-274D part program code G59 *Vvalue Fvalue* for setting current is supported.

Corner Current Percent

The Corner Current Percent feature allows the operator to select a reduced current setting to be executed when cutting corners to improve marking quality. This value is a percentage of the Set Current (above) and is active when the Torch Height Disable Output is on.

Ignition

(Ignition Output Enable) The Ignition Off/On selection allows the operator to use the Ignition Output when marking if set to On.

Cut Control Used for Marking

This parameter is used to determine if the Cut Control output is to be used for activating the Marking tool. If set to no, the Marking Output would be used.

Marker Down/Up With Each Marker On/Off

The Marker Down/Up With Each Marker On/Off will command the send the appropriate Up/Down Output commands at each Mark On/ Off.

Arc On Feedback

Specifies whether an arc-on signal from a plasma marking system to the control is used. With Arc On Feedback ON, the control waits for Cut/Mark Sense input to activate before initiating machine motion.

Partial Raise

Enabling the Partial Raise feature will execute a tool raise at the end of the Mark within a nest for the time specified in the Partial Up Time parameter. Full raise will be executed at the end of the final Mark segment.

Down On During Mark

Turning on the Down On During Mark feature forces the torch down output to remain on throughout the Marking process. This is advantageous for pneumatic style torch lifters that require a constant output.

Down On Between Marks

Turning on the Down On Between Marks feature forces the Torch Down Output to remain on while traversing between marking segments.

Note: Please refer to the Program Codes section of this guide for information on the Marker Font Generator feature.

Laser

Laser Sequence 1

Purge Time	<input type="text" value="1"/> sec	IHS in Manual	<input type="radio"/> Off <input checked="" type="radio"/> On
Shutter Time	<input type="text" value="1"/> sec	Retract	<input type="radio"/> Full <input checked="" type="radio"/> Partial
Power Ramp Time	<input type="text" value="1"/> sec	Partial Retract Distance	<input type="text" value="1"/> in
Pierce Time	<input type="text" value="1"/> sec	Start IHS Distance	<input type="text" value="6"/> in
Pierce Complete Time	<input type="text" value="0"/> sec	Nozzle Contact IHS	<input type="radio"/> Off <input checked="" type="radio"/> On
After Pierce Time	<input type="text" value="0"/> sec	Laser Cut Logic	<input checked="" type="radio"/> Sequence 1 <input type="radio"/> Sequence 2
Creep Time	<input type="text" value="1"/> sec		
Beam Off Time	<input type="text" value="1"/> sec		
Cut Height	<input type="text" value="0.125"/> in		
Pierce Height	<input type="text" value="200"/> % <input type="text" value="0.25"/> in		

Press SPACE to View Timing Diagram

↑

The Purple arrow at the left edge of the softkeys indicates additional softkeys are available. Pressing the shift key allows the test lifter function to be available.

Press SPACE to View Timing Diagram

↑

Test Lifter

Pressing the Test Lifter softkey will command the torch lifter to lower to the plate, sense the plate and retract to the pierce height.

I/O Configuration Type “V” (Timing Diagram)

Press the Space key to view the timing diagram from Setups.

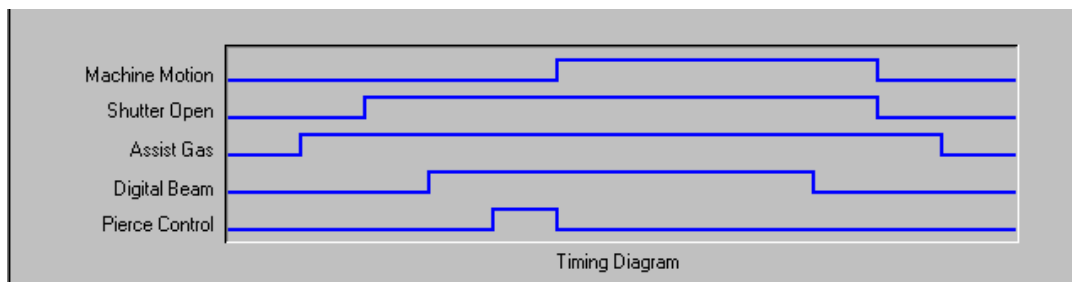

Laser Sequence 2

Purge Time sec

Shutter Time sec

Power Ramp Time sec

Start Pierce Time sec

Pierce Complete Time sec

After Pierce Time sec

Creep Time sec

Beam Off Time sec

Cut Height in

Pierce Height % in

IHS in Manual ☐ Off ☒ On

Retract ☒ Full ☐ Partial

Partial Retract Distance in

Start IHS Distance in

Nozzle Contact IHS ☐ Off ☒ On

Laser Cut Logic ☐ Sequence 1 ☒ Sequence 2

Press SPACE to View Timing Diagram

The Purple arrow at the left edge of the softkeys indicates additional softkeys are available. Pressing the shift key allows the test lifter function to be available.

Press SPACE to View Timing Diagram

Test Lifter

Pressing the Test Lifter softkey will command the torch lifter to lower to the plate, sense the plate and retract to the pierce height.

I/O Configuration Type “V” (Timing Diagram)

Press the Space key to view the timing diagram from Setups.

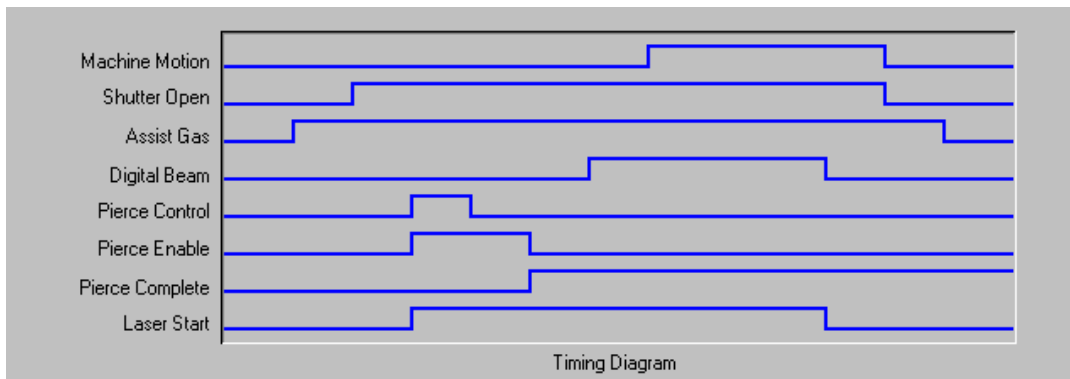
**Purge Time**

Specifies the time delay from the start of the Laser Tool until motion is enabled.

Shutter Time

The Shutter Time parameter is used to specify the amount of time to open the shutter prior to the Laser pierce.

Power Ramp Time

The Power Ramp Time parameter is used to specify the amount of time to Ramp up the Laser power prior to the Laser pierce.

Pierce Time

Specifies the time delay from when Laser Tool completes lowering until motion is initiated at Creep Speed. Used to allow the Laser Tool to completely pierce the material before moving.

Start Pierce Time

Specifies the time that the Pierce Control and Pierce Enable Outputs are ON for piercing.

Pierce Complete Time

Specifies the time that the Pierce Enable Output remains ON after the Start Pierce Time (Pierce Control output) is completed.

After Pierce Time

Specifies the time delay after Pierce Complete Time (Pierce Enable Output) is completed and before the Digital Beam Output comes on. The Pierce complete Output is ON during this time.

Creep Time

Specifies the amount of time after piercing the part that the torch travels at Creep Speed. Creep Speed is determined by a setup parameter at the Speeds setup screen and is a percentage of the programmed cut speed. After the Creep Time is completed, the control accelerates to full cut speed.

Beam Off Time

The Beam Off Time parameter species the amount of time the cut on output will remain on at the end of a cut.

Cut Height

The Cut Height setup parameter is used to select the desired cut distance from the plate. This will set the initial cut height before the Laser Tool is activated.

Pierce Height

The Pierce Height setup parameter is used to select the desired Pierce Height. This may be entered as a multiplication factor that is calculated times the Cut Height or an actual Pierce Height distance.

IHS in Manual

The IHS in Manual setup parameter allows the operator to select whether or not to use the Initial Height Sense feature when operating the Sensor THC in manual mode.

Retract Full/Partial

Selects the retract distance to be set at Full or Partial. In the Full retract mode, the torch will retract to the Home position. In Partial retract mode, the torch will retract to the set retract distance.

Partial Retract Distance

This setup parameter is used to select the THC Retract Distance when configured for partial retract mode.

Start IHS Distance

The Start IHS Distance specifies the distance of travel for the THC to move the torch at high speed before switching to low speed and beginning Initial Height Sense. Caution should be taken when selecting this distance so that the torch does not crash into the plate.

Nozzle Contact IHS

This parameter would be set to ON to select the THC to use Contact Sense to detect the plate during the IHS cycle.

Laser Cut Logic

Allows the user to select Cut Sequence 1 or Cut Sequence 2, thus changing the Laser timing.

Water Jet

Purge Time sec

Pierce Time sec

Creep Time sec

Abrasive Off Time sec

Abrasive Charging ☒ Off ☐ On

Press SPACE to View Timing Diagram

I/O Configuration Type “M”, “P” and “V” (Timing Diagram)

Press the Space key to view the timing diagram from Setups.

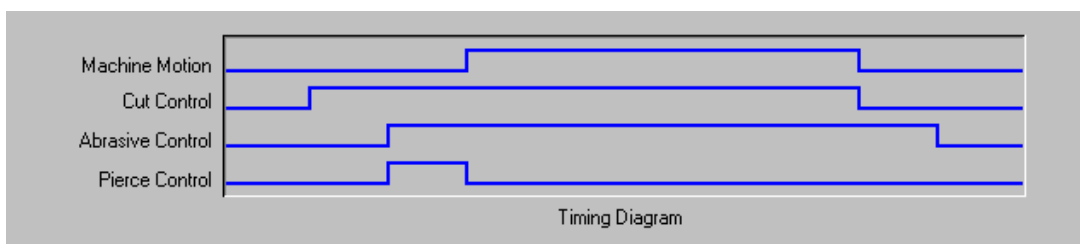

Purge Time

Specifies the time delay from torch ignition until motion is enabled.

Pierce Time

Specifies the time delay from when cutting tool completes lowering until motion is initiated at Creep Speed. Used to allow the cutting tool to completely pierce the material before moving.

Creep Time

Specifies the amount of time after piercing the part that the torch travels at Creep Speed. Creep Speed is determined by a setup parameter at the Speeds setup screen and is a percentage of the programmed cut speed. After the Creep Time is completed, the control accelerates to full cut speed.

Abrasive Off Time

The Abrasive Off delay parameter species the amount of time the abrasive will remain on at the end of a cut.

Abrasive Charging

When selected, the Abrasive Charging feature will charge or fill the abrasive into the cutting system for use while cutting.

Watch

The control comes with a unique function for watching critical process related parameters during cutting. The Watch window allows the operator to customize a certain portion of the screen to display functions that are critical for your particular cutting operation. Whether it is Current Speed, Position, I/O status, or torch consumable life, you now have the flexibility to display the information that you want to see.

As these parameters are turned ON or OFF, the Watch window will be updated with the new graphical widget. Widget is a GUI programmer's term for defining icons which graphically display information.

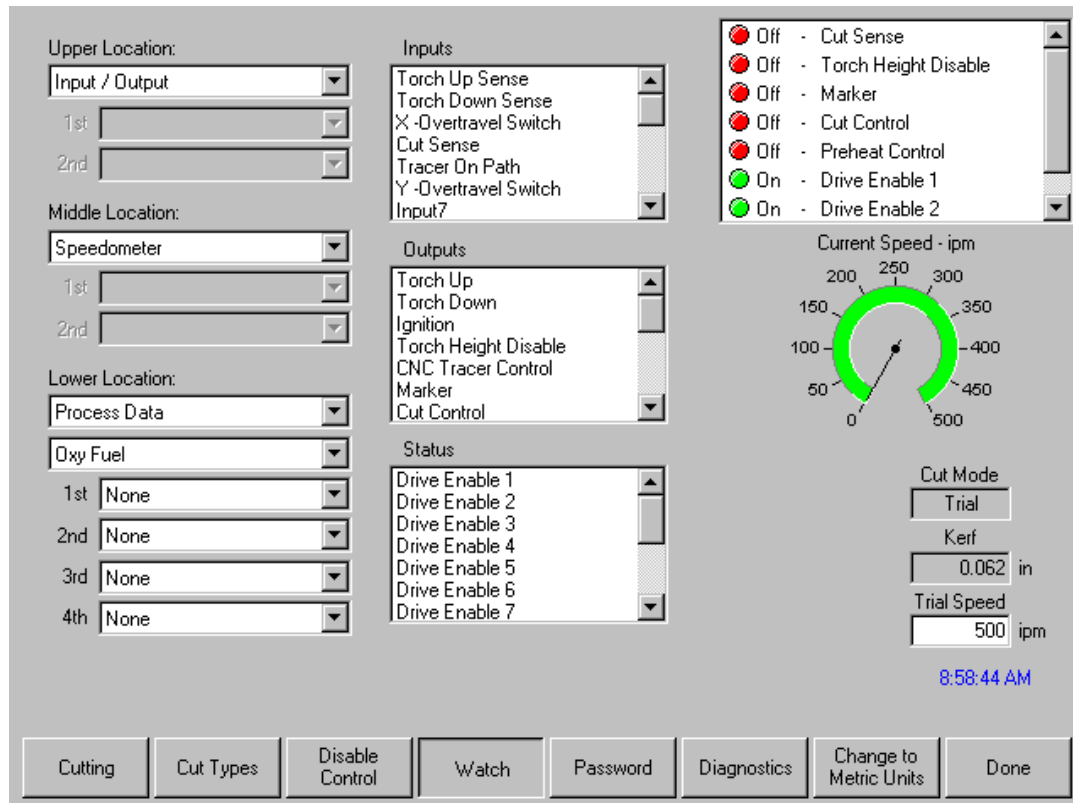

Several options are available to personalize the Watch window and not all options can be viewed at one time. The options are grouped into two sizes of widgets or icons. Large widgets may be placed into the upper position at the top of the Watch window or in the middle of the Watch window. Small widgets are positioned in the lower left corner of the Watch Window next to the cut information and clock. The cut information and clock at the lower right may not be edited.

Selections in the Watch window will change slightly based on the control I/O configuration and machine option selections that have been enabled.

The Watch positions will allow for the following selections.

None

Selecting None will leave the selected position blank.

Input/Output

Allows current state of selected Input, Outputs or Status information to be displayed during cutting. This can be especially useful in debugging gas control sequencing problems. To add or delete a desired Input, Output or Status point to the Input/Output list box, highlight the desired item and + (add) or – (delete) keys on the alpha-numeric keypad.

Position

Allows the position for the selected axis to be displayed. Only two axes may be displayed at the Upper or Middle locations. The Lower location will allow up to four axes to be displayed.

Following Error

Allows the Following Error to be displayed. Following Error is the distance between the position the control has calculated and the actual position of the torch. A large Following Error may indicate that the cut speed selected may be beyond the capability of the cutting system. Only two axes may be displayed at the Upper or Middle locations. The Lower location will allow up to four axes to be displayed.

Temperature

Selecting to add the Temperature Widgit to the Watch window will display the current temperature inside the control in Fahrenheit or Celsius (selected at the Special Setups screen). **Note:** Specific control hardware required.

Speedometer

Allows cut speed, maximum machine speed and current machine speed to be graphically displayed while cutting.

Oxy Fuel Torch Tip

Allows the selected oxy fuel torch tip (1- 12) consumable life to be graphically displayed while cutting. This is especially useful in helping to determine when the torch tip should be replaced and keeping track of torch tip data for statistical process control (SPC).

Plasma Torch Tip

Allows the selected plasma torch tip (1- 8) consumable life to be graphically displayed while cutting. This is especially useful in helping to determine when the torch tip should be replaced and keeping track of torch tip data for statistical process control (SPC).

Plasma Electrode

Allows the selected plasma electrode (1- 8) consumable life to be graphically displayed while cutting. This is especially useful in helping to determine when the electrode should be replaced and keeping track of electrode data for statistical process control (SPC).

Process Data

The Process Data option allows the user to view up to four selected items for a selected cut or marking process. Process timers and status items for Oxy Fuel, Plasma, Marker, Waterjet and Laser may be selected.

Note: The process data will only be displayed during the current cut process. Example: Plasma 1 process parameters will only be displayed in the Watch window at the main cut screen while cutting in Plasma 1 Mode.

Multiple Watch Windows

Up to ten different Watch windows may be configured on the control for quick selection and viewing of the Watch icons.

To configure different Watch windows for viewing, first access the Watch setup screen. Press and hold the Shift key (Purple or Blue shift key) followed by a number (0 – 9). As you press the Shift key the current Watch window number will be displayed in the lower right corner of the screen. Configure the Watch Window as desired.

To select a different Watch window, press and hold the Shift key followed by a number (0 – 9). Configure the next Watch window as desired. Continue this process until all desired Watch Windows have been configured.

To view the various Watch windows during operation, simply press and hold the shift key and the corresponding number and the desired Watch Window will then be displayed.

Example:

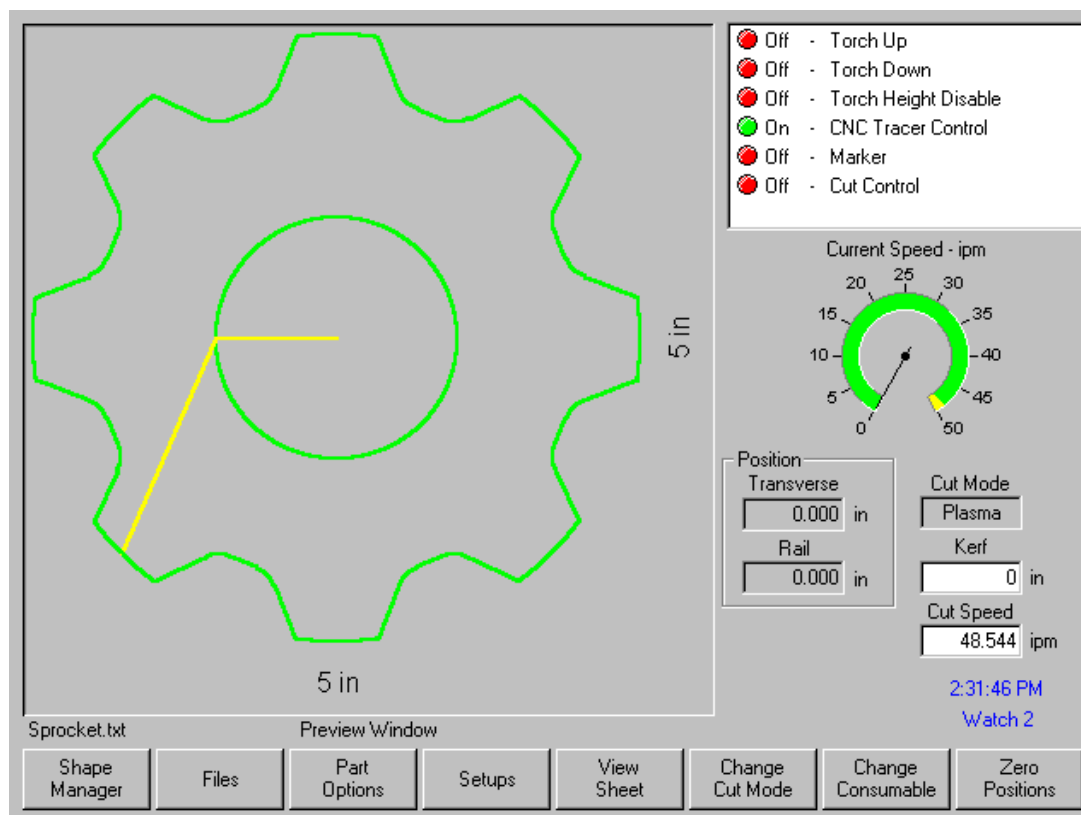

Section 4: Shape Manager

Shape Library

The control contains a built-in Shape Library with more than 53 commonly used shapes. These shapes are *parametric*. Parametric shapes are shapes that are not fixed in size or geometry.

The Shape Library consists of more than 53 shapes as shown below. The screen is defined in colors, from the easiest (green) to the hardest (black). The color pattern used for these different shapes is copied after the system used by skiers to rate the difficulty of ski trails.

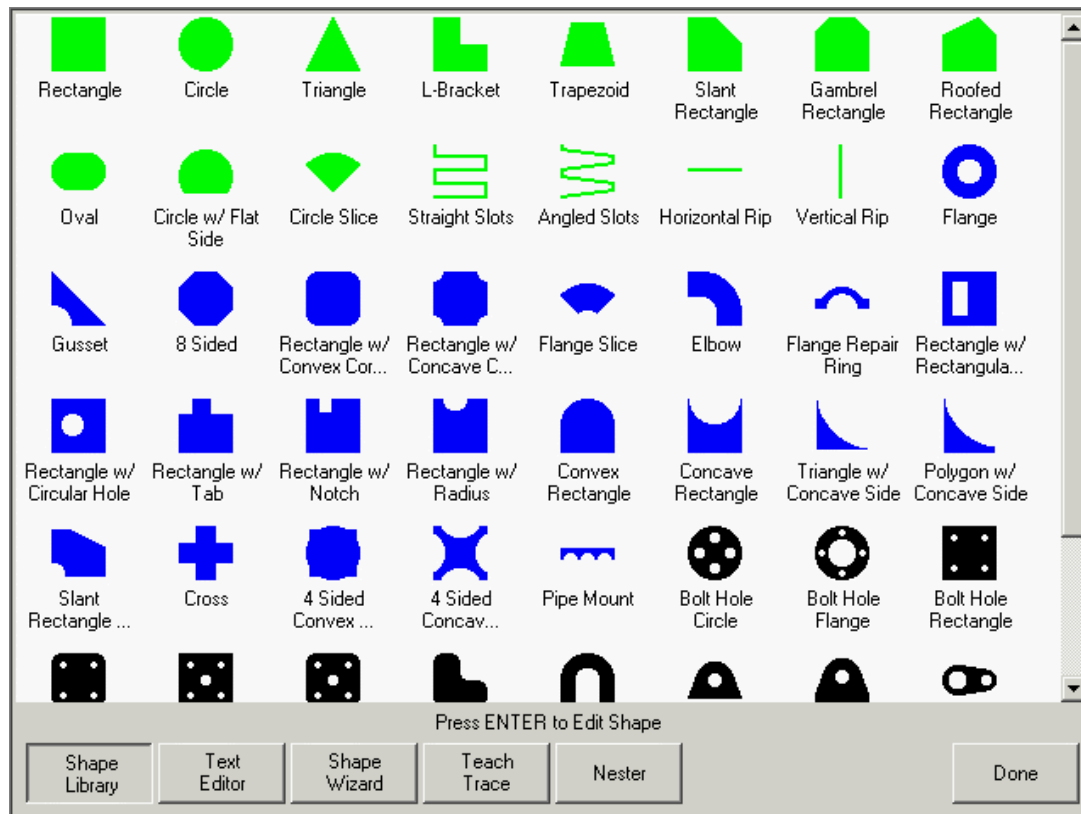

Selecting a Simple Shape

After pressing Shape Library from the Main Menu, the control display shows the Shape Library as shown above. At this time, simply use the arrow keys to navigate to the desired shape you wish to cut and press ENTER. If the selection is incorrect, press CANCEL and re-select the shape.

At this point, the shape is displayed with the default parameters, or the parameters from the last edit session of this shape. Detailed information on the available shapes can be found in the following section.

Text Editor

This screen is for manually inputting or editing of a part program in either ESSI or EIA format. The current part that is in memory will be displayed upon entering this screen. Done will save any changes to the current part in memory. If you want to save the changes to the hard drive, go to the Save to Disk screen. If you do not want to save any changes that were made, press Cancel on the keyboard.

```
G20
G91
G99 X1 Y0 I0 J0
G41
M07
G01 X0 Y5.25
G01 X5 Y0
G01 X0 Y-5
G01 X-5.25 Y0
M08
G40
M02
```

At the bottom of the window, there is a dark gray bar containing three buttons: "Show Original Text", "Delete Part", and "Done".

Show Original Text

Pressing the Show Original Text button allows the user to view and edit the part program in the original format in which it was written.

Delete Part

The Delete Part button will delete the current part from the Text Editor so that a new part can be constructed.

Shape Wizard

ShapeWizard[®], a proprietary graphical part editor, provides a user-friendly, graphical method of editing part programs.

ShapeWizard[®] allows a user to graphically view not only the segment that is being edited, but also any changes that are made, when they happen. EIA RS-274D codes can be inserted directly as ASCII text into a part program or, alternatively, segments can be created by specifying phrases in the user's native language as a step-by-step process. EIA RS-274D codes need not be known.

ShapeWizard[®] is accessed from the Shape Library menu.

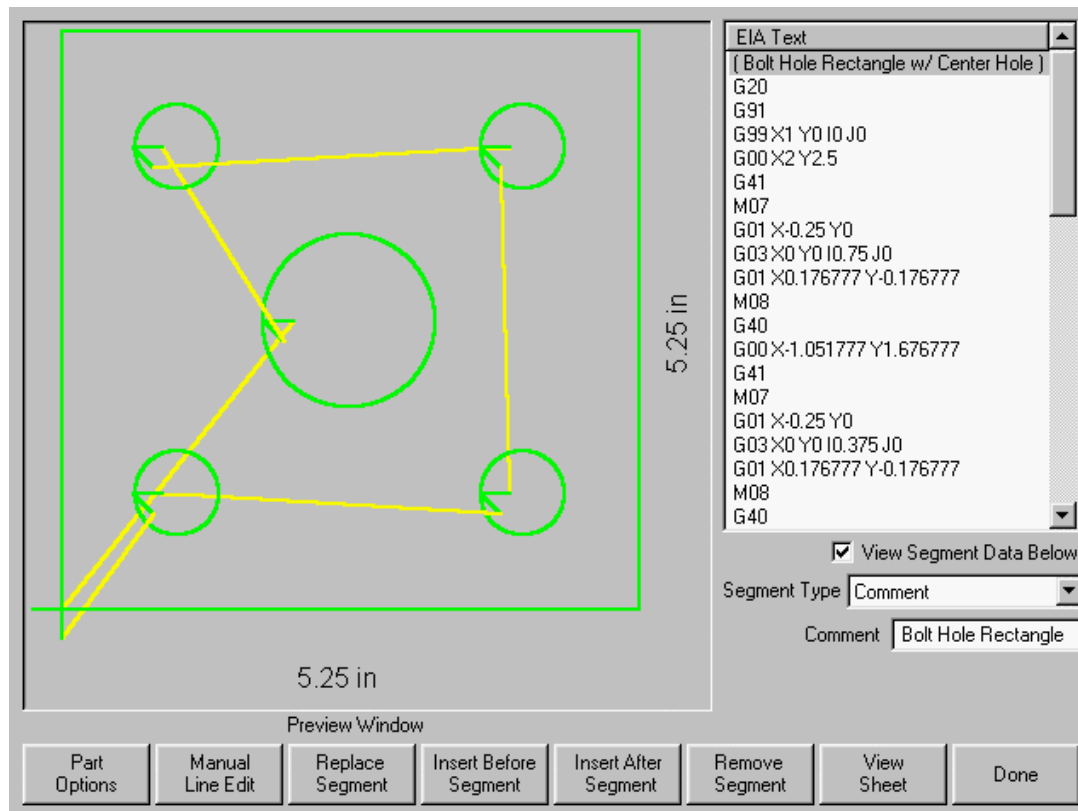

Manual Line Edit

Pressing Manual Line Edit allows editing the highlighted line in the Text Editor window. The ASCII text entered must be valid EIA RS-274D codes or an error message will result. Below is a Text Editor line as it appears immediately after the Manual Line Edit is pressed:

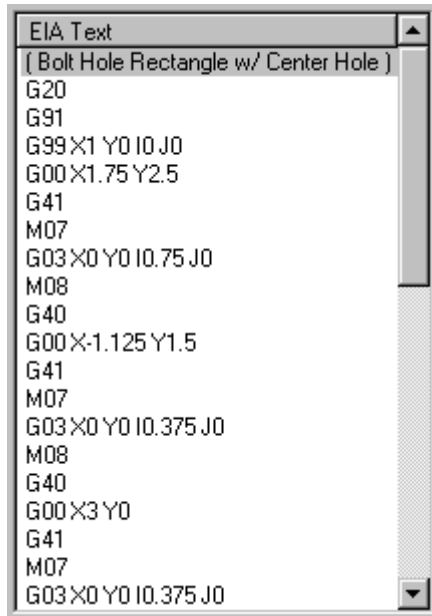

Simply typing right over the line can erase the highlighted text or the line can be edited using the left and right arrow keys.

Replace Segment

Replaces the segment highlighted in gray in the Text Editor window with the segment selected from the Segment Type window as pictured below:

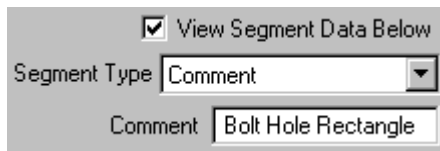

Insert Before Segment

Pressing this softkey causes the segment selected from the Segment Type window to be inserted before the segment highlighted in gray in the Text Editor window.

Insert After Segment

Pressing this softkey causes the segment selected from the Segment Type window to be inserted after the segment highlighted in gray in the Text Editor window.

Remove Segment

The segment highlighted in gray or blue in the Text Editor window is removed from the part program when the Remove Segment softkey is pressed.

After the Manual Line Edit softkey has been pressed, the left and right arrow keys on the front panel can be used to move left and right within the line being edited in the Text Editor window. They also are used when entering segment parameters for new Segment Types such as:

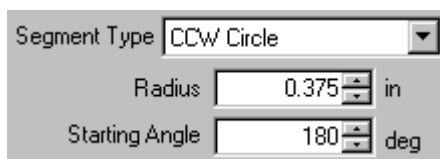

While a text line is highlighted in blue, the Up and Down arrow keys are used to scroll vertically through the part program. With each press of one of these keys, a new segment is highlighted. In addition, the graphic representation of the part program in the Preview window is updated so that the corresponding segment is highlighted in red or blue, depending on whether it is a cut segment or a traverse.

The Up and Down arrow keys are also used when the Segment Type pop-up window is highlighted to scroll vertically through the list of segments. The Segment Type pop-up window is pictured below:

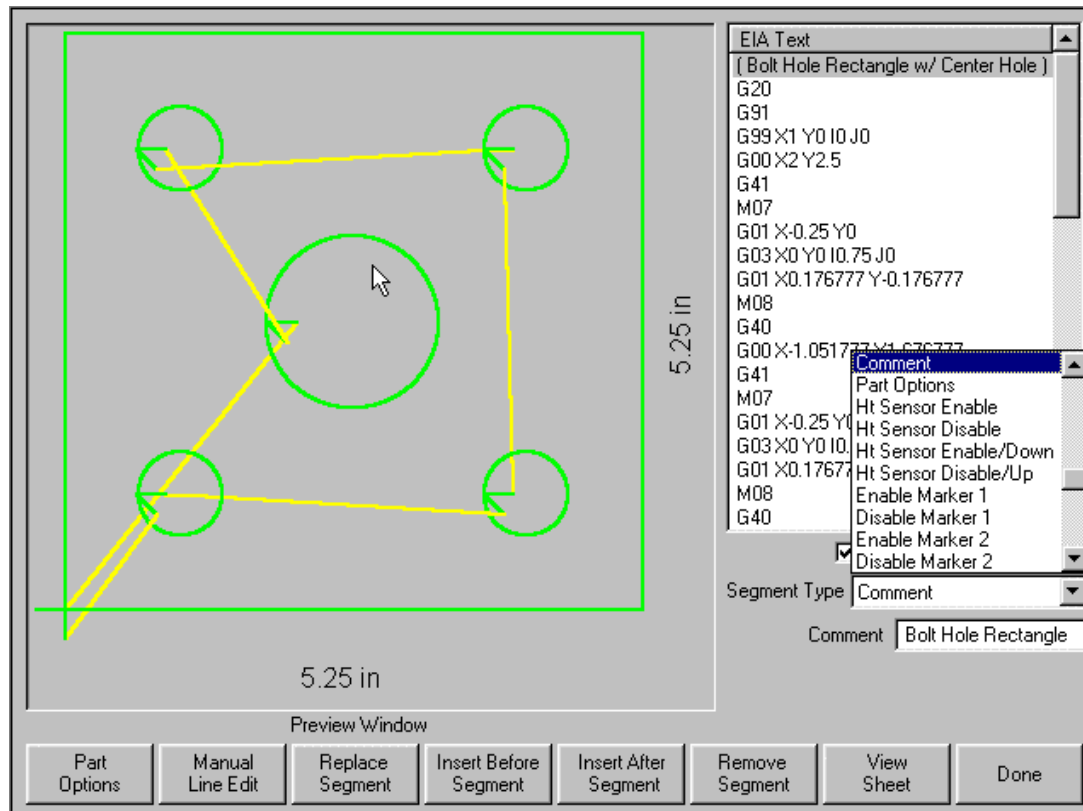

The PAGE UP and PAGE DOWN keys can also be used wherever the Up and Down arrow keys are used. The only difference is that instead of moving up or down one line, PAGE UP and PAGE DOWN moves 20 lines at a time.

Pressing PREV and NEXT moves the edit focus to the next window. For example, when a user enters *ShapeWizard*, the first line in the Text Editor window is highlighted. If a new segment selection is desired, the user must press either PREV or NEXT until a selection in the Segment Type window is highlighted. Pressing NEXT again will cause the control to skip ahead and once again highlight a line in the Text Editor window. As a rule, NEXT always moves the selection flow ahead and PREV moves it backwards.

As soon as it becomes highlighted, the Segment Type window expands or pops-up. This allows the user to view a larger selection of segment types. See the picture above.

After a selection is made in the Segment Type window, pressing ENTER will cause the control to display up to three parameters associated with the segment selected. Not all segments have any parameters associated with them. For example, End Program does not need any additional parameters.

Teach Trace

The Teach Trace function of the control allows parts to be taught rather than programmed. The position information from the taught part will remain as a part program that can be saved to disk for future use.

The Teach Trace algorithms present in the control can recognize both arcs and lines. This will reduce the overall memory required to store these parts and will improve the smoothness of the cut. The taught part in memory is in EIA format and can be cut, saved or manipulated using any of the part options.

The Teach Trace function must be used in conjunction with an optional stand-alone optical tracing system.

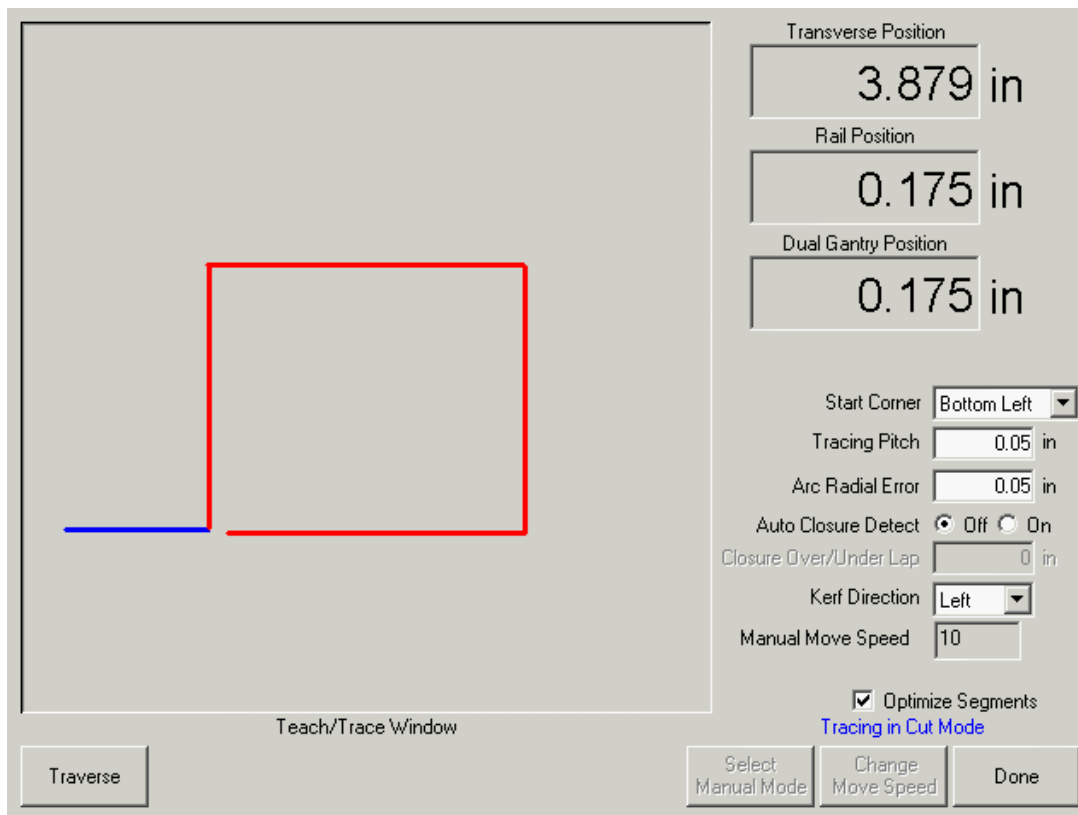

Start Corner

The Start Corner setup parameter allows the user to select where the taught part will begin for proper viewing on the screen.

Tracing Pitch

This determines how precisely to learn a part. The Tracing Pitch can be adjusted to trade off resolution versus size of the taught part. This value does not affect the actual position resolution of the part.

A good starting point for most tracing systems is 0.01".

Arc Radial Error

Specifies the arc error tolerance to be used when checking the current segment for dimensional accuracy. All ESSI or EIA programs are comprised of lines, arcs and circles. Arc Radial Error is used to ensure that the starting and ending radial vectors are within tolerance to describe a valid geometry.

Auto Closure Detect

This parameter is used to allow the control to detect that it has returned to the starting point. With this feature ON, the control stops the motion of the tracer when the part is complete allowing a lead-out to be programmed.

Closure Over/Under Lap

By specifying a positive value for this parameter, the control does not stop the tracer until it has gone past the start point by the amount of this parameter. By specifying a negative value, the tracer stops as soon as the tracing head position is within this parameter's distance of the starting point. This is only available if the Auto Closure Detect is ON.

Kerf Direction

Selects the desired kerf for cut segments.

Traverse/Pierce

Switches between the traverse and cut segments of the part as it is taught.

Tracing a part

To trace a part while at the Teach Trace screen, select Auto mode, then select traverse or pierce. You may switch between traverse and pierce during the tracing procedure. Position the optical sensor near the part drawing and press Start. Use the sensor positioning controls to direct the sensor towards the part. Once the sensor has located the part, the tracing system will follow the part outline until completion. When completed, press Done. The part file can now be cut, saved or edited.

Please refer to the instructions provided with your Optical tracing system for further details.

Plate Remnant Trace

The Teach /Trace feature also supports the ability to trace in the outline of a plate remnant for use by a part programmer to create new nests of parts to be cut on the remnant.

The user manually moves the torch (or a pointer) around the plate to define the outline of the material which remains. When the path is completed (it doesn't have to be a closed path), the operator presses the Done key and the recorded axis motions are written to a standard part program format with moves recorded as incremental routing moves. The movements will also display on the control's screen in the same manner as displayed during manual motion commands.

Once recorded, the part program can be uploaded via the serial link, or written to the floppy disk, so that the programming department can use it to update their database to reflect the remaining material.

- Transverse Position:** A digital readout showing "10.223 in".
- Rail Position:** A digital readout showing "91.775 in".
- Dual Gantry Position:** A digital readout showing "91.775 in".
- Start Corner:** A dropdown menu currently set to "Bottom Left".
- Tracing Pitch:** A digital readout showing "0.05 in".
- Arc Radial Error:** A digital readout showing "0.05 in".
- Auto Closure Detect:** Radio buttons for "Off" (selected) and "On".
- Closure Over/Under Lap:** A digital readout showing "0 in".
- Kerf Direction:** A dropdown menu currently set to "Left".
- Manual Move Speed:** A digital readout showing "250".
- Optimize Segments:** A checked checkbox.

Below the Teach/Trace Window is a "Traverse" button. At the bottom right, there are three buttons: "Select Auto Mode", "Change Move Speed", and "Done". A blue text prompt "Press Start When Ready To Trace Traverse" is located above the "Change Move Speed" button.

When first opened the system defaults to the automatic Teach/Trace mode which is used in conjunction with an optical head for program generation. In order to use the manual function, simply select the softkey to choose manual mode.

This will place the control in the manual control mode and also enables the Change Move Speed button to alter the manual move speed. Pressing the Change Move Speed button repeatedly will cycle through the programmed manual jog rate settings.

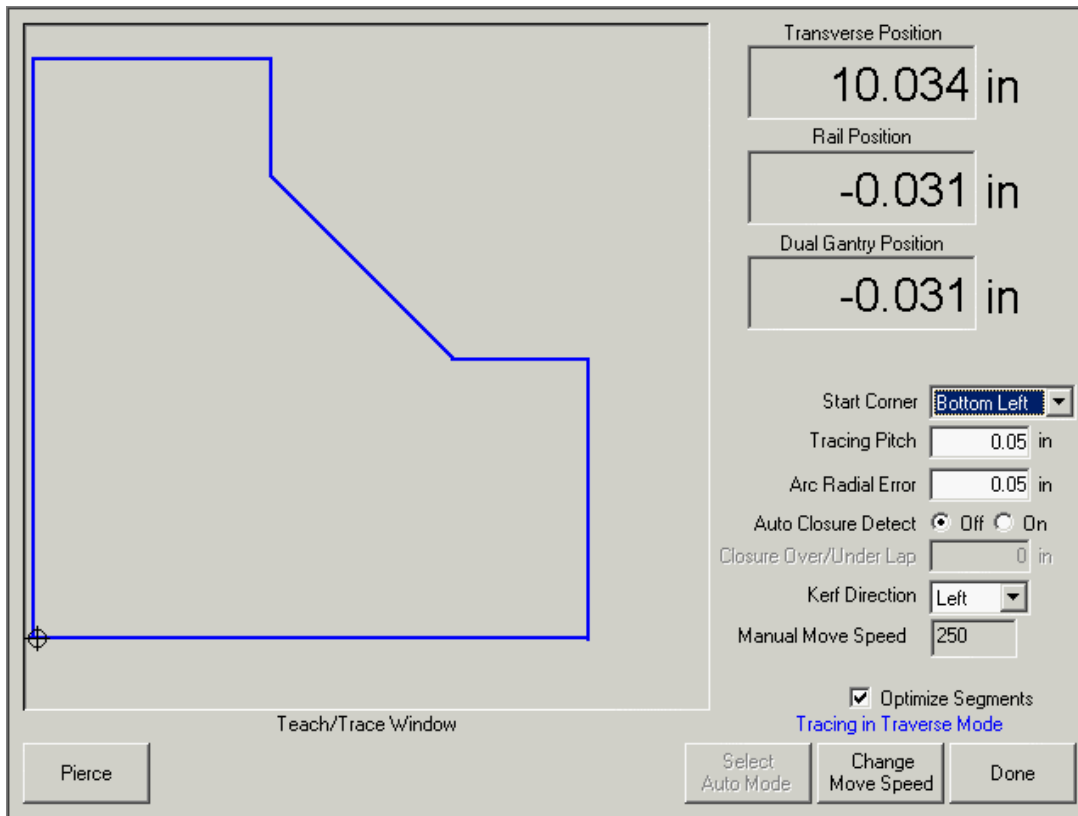

This will place the control in the manual control mode and also enables the Change Move Speed button to alter the manual move speed. Pressing the Change Move Speed button repeatedly will cycle through the programmed manual jog rate settings.

The operator should position the pointer or torch to the plate location where recording of the path is to begin. Once at the start point, press the “Start” button to begin recording positions. The manual motion buttons may now be used to trace out an arbitrary contour which defines the remaining plate area. When finished, press the Done key to record the motions to the “current” part program.

The program may now be saved to the disk, or uploaded in the normal manner.

Nester™

Nester™ is a proprietary part nesting program, which allows the operator to manually group or nest selected parts together as one part program to conserve raw materials and maximize machine utilization. This nesting program is designed to maximize the control features of graphical user interface, simplified keypad operation and advanced communications software to provide quick, simple and logical programming.

Additionally, an optional Automatic Nesting feature may be enabled to perform true shape, single station, automatic nesting. With its advanced Graphical User Interface, ease of use and advanced profile positioning algorithms, this Automatic Nesting feature can greatly improve the output of your shape cutting operation by reducing overall process time and increasing plate utilization. Please contact your control vendor for details on enabling this Automatic Nesting feature.

Manual Nesting

Main Screen Layout

The main viewing area is the largest area of the screen and is located in the upper left corner. The edge of the plate is displayed in dark green. The plate size displayed is based on plate information that has been selected at the main setup screen.

The upper right corner of the main screen displays the part program list for the nest in order of cut sequence. In the lower right, part position and orientation information for the selected part program is displayed and can be manipulated for use as new parts are added.

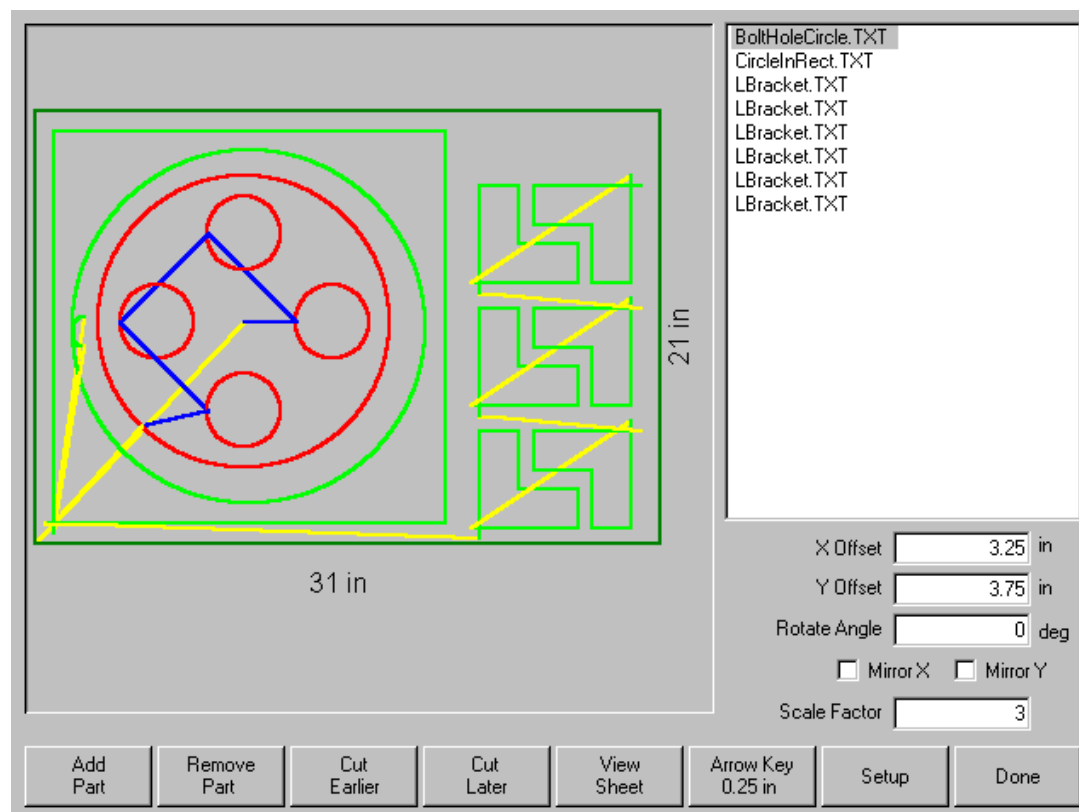

Add Part

Pressing the Add Part softkey accesses the screen, which allows the user to select a part program from a selected source.

Remove Part

This softkey is used to remove the selected part from the nest parts list.

Cut Earlier

Pressing the Cut Earlier softkey will move the selected part program to an earlier position in the part cut list. The sequence in which the parts are cut are changed, but not the selected part location in the nest.

Cut Later

Pressing the Cut Later softkey will move the selected part program to a later position in the part cut list. The sequence in which the parts are cut are changed, but not the selected part location in the nest.

View Sheet / View Part

View Sheet allows the viewing of a part as it would appear on the plate. After pressing the View Sheet softkey, the display window zooms out to show the part in relationship to the entire plate.

After zooming out, the display can be zoomed in again by pressing the + key, which causes horizontal and vertical scroll bars to be displayed. Pressing the - key will zoom back out.

More information on use of this feature is provided in the Manual cutting section.

Arrow Key (Distance)

The Arrow Key allows the user to select one of five different preset move distances when the arrow keys are pressed to locate parts in the nest. These five distances are definable and are selected in the Nester™ Setup screen.

Setup

Pressing the Setup softkey accesses the Nester™ Setup screen for configuring the variable parameters when using Nester™.

Done

The Done softkey is used to end the Nesting program, return to the Main Cut Screen and temporarily save the nested program as the current part. At this point, the part can be cut or saved to disk through the Shape Manager. Pressing the cancel key will return the user to the Main Cut Screen without saving the nested program.

Setup

The following Setup parameters are used to configure the manual nesting process for use.

Auto Nesting Section:

- Part Spacing: 0.25 in
- Plate Edge Spacing: 0.5 in
- Program Origin: Bottom Right (dropdown menu)
- Cut Direction: Bottom to Top (dropdown menu)
- Return to Nest Start: Off (radio button selected)

Manual Nesting Section:

Arrow Motion:

- Increment 1: 0.25 in
- Increment 2: 1 in
- Increment 3: 5 in
- Increment 4: 10 in
- Increment 5: 100 in

Autoposition: ☒ Enable

- Search Increment: 1 in
- Scrap Clearance: 0.25 in

At the bottom of the screen are two buttons: 'Clear Nest' on the left and 'Done' on the right.

Arrow Motion

At this screen, the user can select different move increment dimensions. These dimensions are used as move distance references when the control arrow keys are pressed to place parts in position on the plate.

Autoposition

Autoposition is an automated feature of the Nester™ software to search for the next available location to place a part that is being added to the nested part list. Autoposition compares the overall block dimensions of the selected part and searches for the next available block on the plate that is large enough to accommodate the part being loaded. Values can be input for the Search Increment and Scrap Clearance parameters that are used when searching for the next available part location.

Autoposition will not allow parts to be placed on top of other parts or inside other parts. This feature is enabled or disabled by using the space key at the enable box.

Clear Nest

Clear Nest will delete all the parts located in the nested parts list from temporary memory.

Done

The Done softkey is used to end the nesting setup and return to the Nester™ main screen.

Using Nester™

To begin, first select the plate size requirements for the nest at the Main Setup screen. This information is used to display the plate size and plate orientation at the main view screen to place parts on the plate. The plate information is retained with the nested part program when saved.

Press the Nester™ softkey from the Shape Manager screen then enter the Nester™ Setup Screen to configure the nesting software for use. Press Done to return to the Nester™ Main Screen to begin placing parts in the nest.

Adding Parts

At the Nester™ Main Screen, press the Add Part softkey to add a new part to the nesting part list. The first screen viewed will allow the user to select a part from the Simple Shape Library, from a disk or from the host computer via link communications.

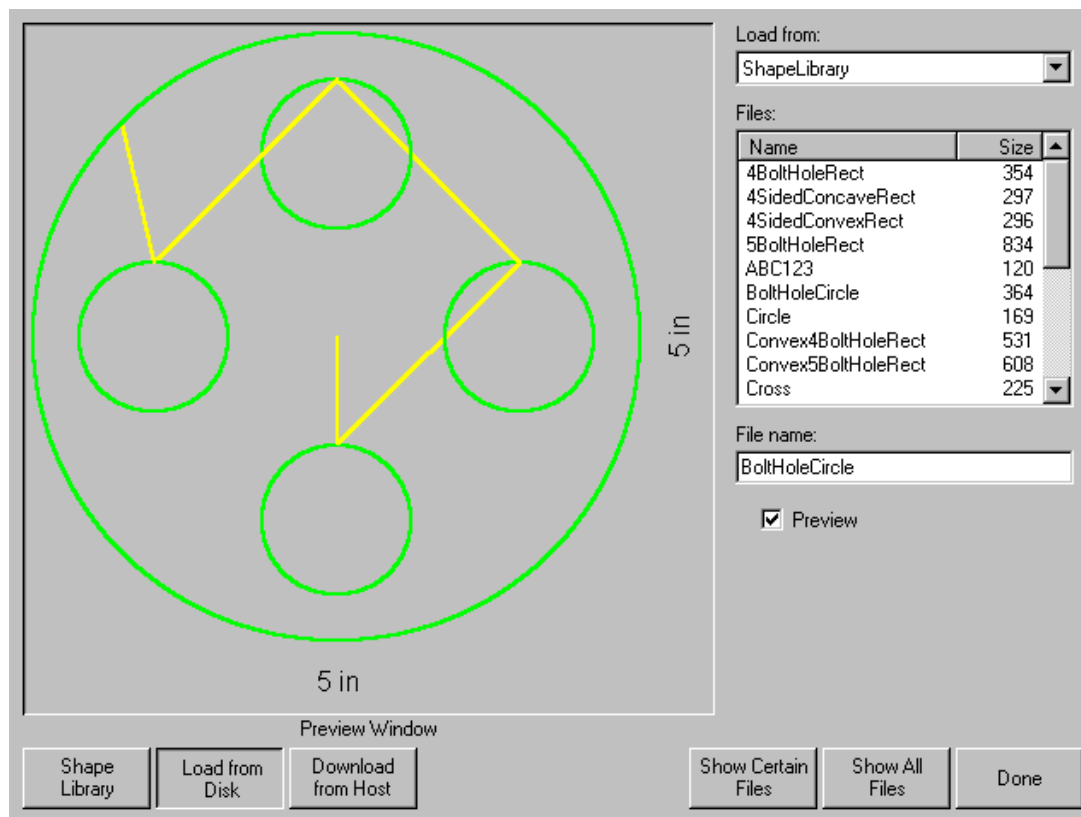

Once a part has been selected from either location, the user will be prompted to select the number of pieces desired.

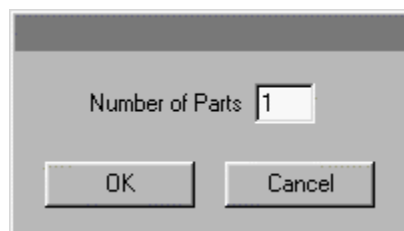

As new parts are added, they will be displayed on the selected plate in preparation for final placement.

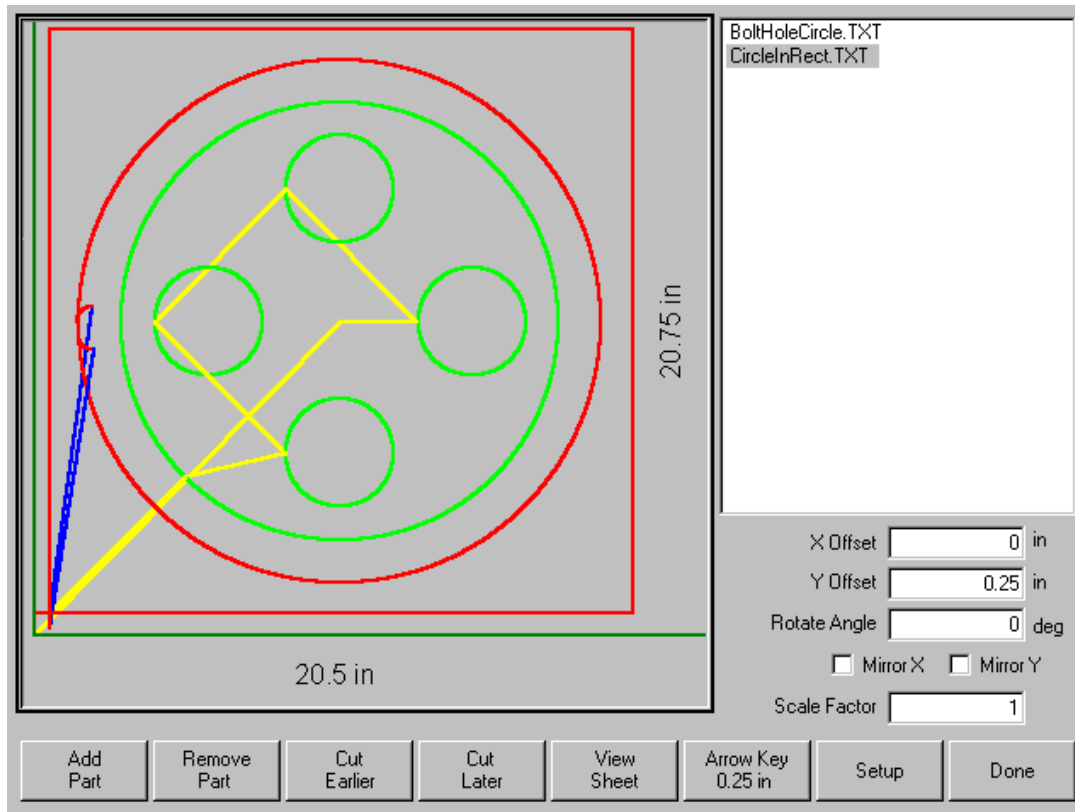

At this screen, the part can be oriented, scaled and moved to final position. This is done by moving to the Nester™ Part List by using the Prev/Next keys and then using the Up/Down arrow keys to select. When the desired part file is highlighted, use the Prev/Next keys to move to the desired field to manually offset, rotate, mirror and scale the part.

To position the selected part, use the Prev/Next keys to highlight the view screen. The view screen will be outlined by a bold blue border indicating that the arrow keys are active. Pressing the arrow keys will allow movement of the part to the desired location on the plate. Each time the arrow keys are pressed, the selected part will move in the direction of the arrow by the increment set by the Arrow Key distance softkey. By use of the arrow distance key, arrow keys and zooming in the view field, exact placement of the desired part may be obtained.

Additional parts may be added to the nest in the same fashion as described above. To customize your nest, you may decide to delete parts or add parts to the list and change the order in which they are cut by use of the softkeys displayed. When finished, press Done to return to the Main Cut screen and begin cutting the nest. The part nest is currently saved as a temporary file until another part is loaded.

Saving a Nest

From the Main Cut screen, press the Files softkey to Save to Disk. From here the part can be saved to a hard disk folder on the control or a diskette. The nested parts file may be saved as a nest or a part. Saving as a nest will create a larger file, which will allow future modification of the nest through Nester™. Nested parts saved as a part file cannot be modified.

HyperNest – CNC[®] Automatic Nesting Software

Optional *HyperNest[®] - CNC* feature - This true shape, single station, automatic nesting package allows quick and simple nesting of profiles on to selected material sizes. With its advanced Graphical User Interface, ease of use and advanced profile positioning algorithms, *HyperNest[®] - CNC* can greatly improve the output of your shape cutting operation by reducing overall process time and increasing plate utilization.

Main Screen Layout

The main viewing area is the largest area of the screen and is located in the upper left corner and is used to preview manual nests. During an automatic nest, this area will remain blank. The plate size used during Automatic nesting is based on plate information that has been selected at the main setup screen.

The upper right corner of the main screen displays the list part programs and quantities of parts to be automatically nested. In the lower right, locations to save the nested part program to a folder location and to assign a file name.

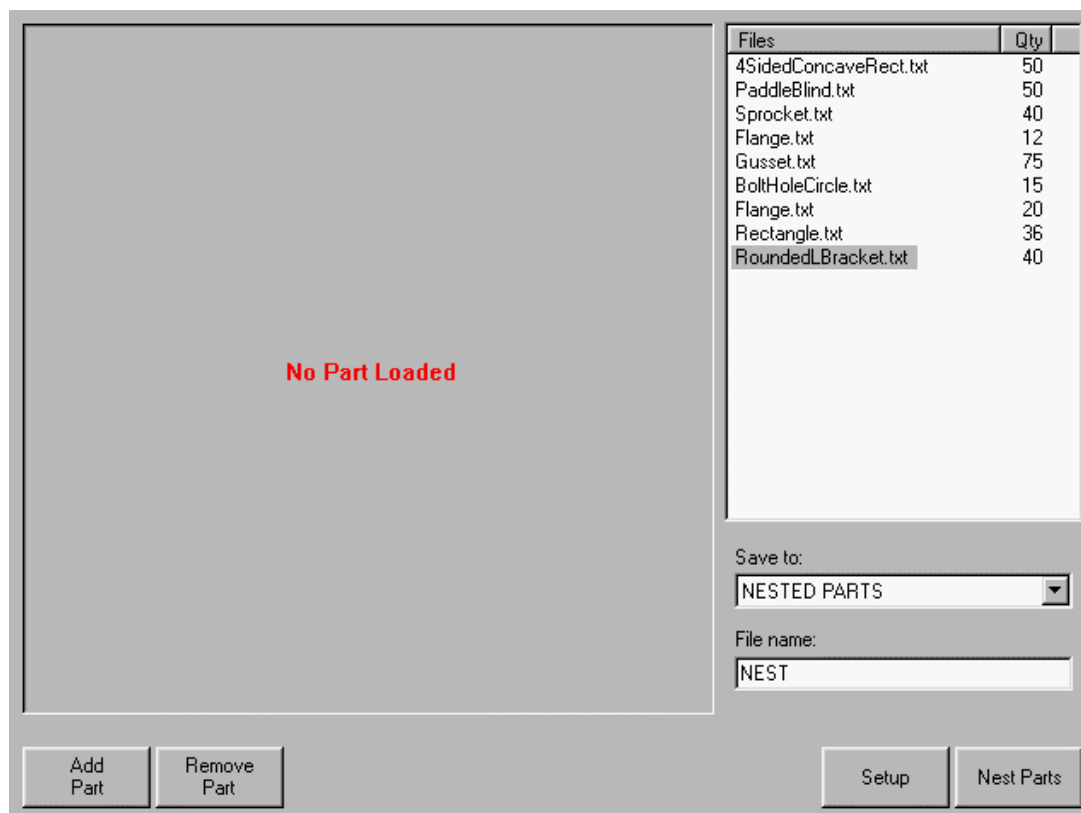

Note: This software feature is protected both by a software enable and a hardware key (dongle) installed on the control.

Setup

Pressing the Setup softkey accesses the following setup parameters and are used to configure the automatic nesting process for use. Note: If this feature is not available (greyed out), the feature has not been enabled on your controller. Please contact your control vendor for details on how to enable the Automatic Nesting feature.

Automatic Nesting: At the top, there is a toggle for 'Automatic Nesting' with 'Off' and 'On' radio buttons. The 'On' button is selected. Below this, the 'Auto Nesting' section contains:

- 'Part Spacing' with a text input field showing '0.25' and 'in'.
- 'Plate Edge Spacing' with a text input field showing '0.5' and 'in'.
- 'Program Origin' with a dropdown menu showing 'Bottom Right'.
- 'Cut Direction' with a dropdown menu showing 'Bottom to Top'.
- 'Return to Nest Start' with 'Off' and 'On' radio buttons. The 'On' button is selected.

Manual Nesting: This section is titled 'Manual Nesting' and contains:

- 'Arrow Motion:' with five 'Increment' settings:
 - 'Increment 1' with a text input field showing '0.25' and 'in'.
 - 'Increment 2' with a text input field showing '1' and 'in'.
 - 'Increment 3' with a text input field showing '5' and 'in'.
 - 'Increment 4' with a text input field showing '10' and 'in'.
 - 'Increment 5' with a text input field showing '100' and 'in'.
- 'Autoposition:' with a checked checkbox and the label 'Enable'.
- 'Search Increment' with a text input field showing '1' and 'in'.
- 'Scrap Clearance' with a text input field showing '0.25' and 'in'.

At the bottom of the screen, there are two buttons: 'Clear Nest' on the left and 'Done' on the right.

Automatic Nesting

Switching the Automatic Nesting Parameter to ON enables the feature for use.

Part Spacing

The Part Spacing feature sets the spacing between parts during the Automatic Nesting process.

Plate Edge Spacing

This parameter allows the user to set spacing around the edge of the plate to be used during the Automatic Nesting process.

Program Origin

The Program Origin (nest start location) may be set to lower left, upper left, bottom left or bottom right.

Cut Direction

Cut Direction allows to user to select the direction the parts will be placed in during the Automatic Nesting process. Options are: Left or Right, Right to Left, Top to Bottom and Bottom to Top.

Return to Nest Start

When enabled, the Return to Nest Start feature will insert a traverse segment back to the start point at the end of the nest.

Using HyperNest – CNC®

To begin, first select the plate size requirements for the nest at the Main Setup screen. Press the Nester™ softkey from the Shape Manager Screen then enter the Setup Screen to enable the Automatic Nesting software feature and configure the setup parameters for use. Press Done to return to the Main Screen and begin placing parts in the nest.

Adding Parts

At the Main Screen, press the Add Part softkey to add a new part to the nesting part list. The Add Part screen will allow the user to select a part from the Simple Shape Library, from a disk or from the host computer via link communications.

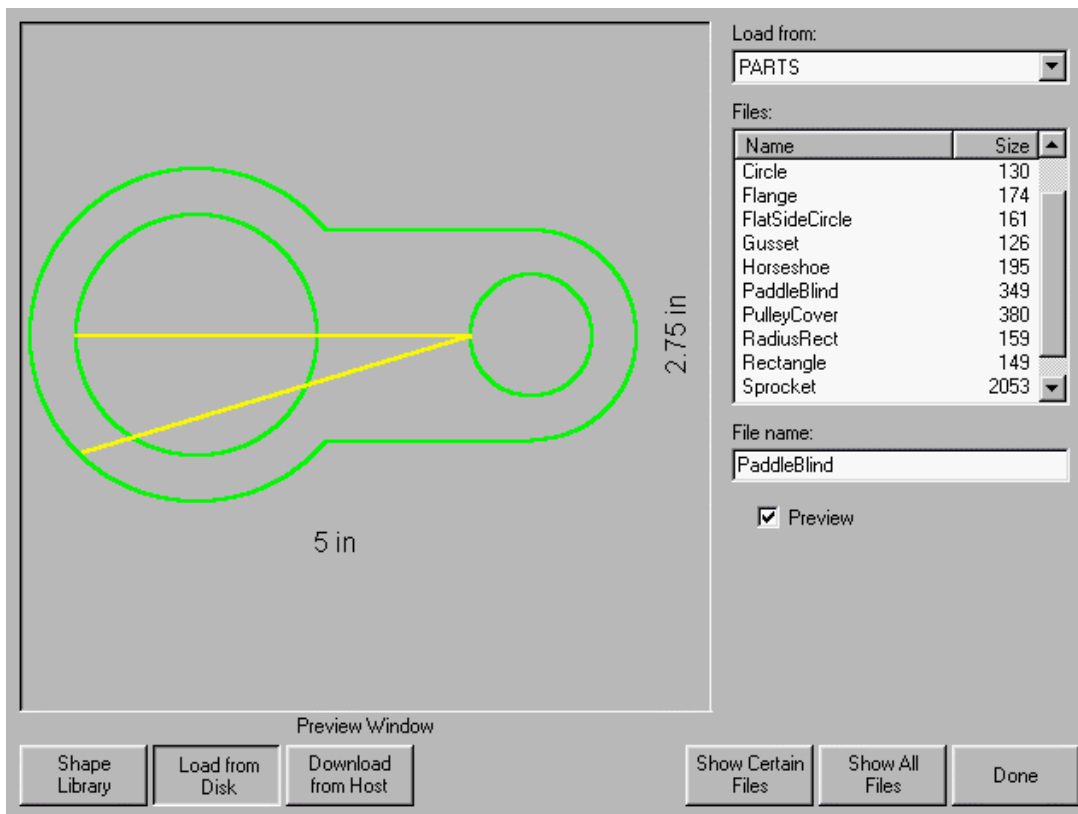

Once a part has been selected from the desired location, the user will be prompted to select the number of pieces desired.

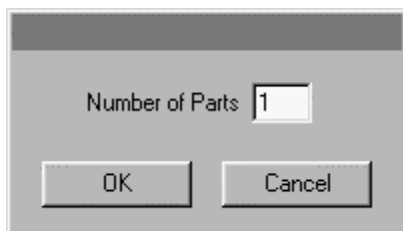

As new parts are added, the part file name and quantity will be displayed in the parts list window in the upper right corner of the screen in preparation for final placement during the Automatic Nesting process.

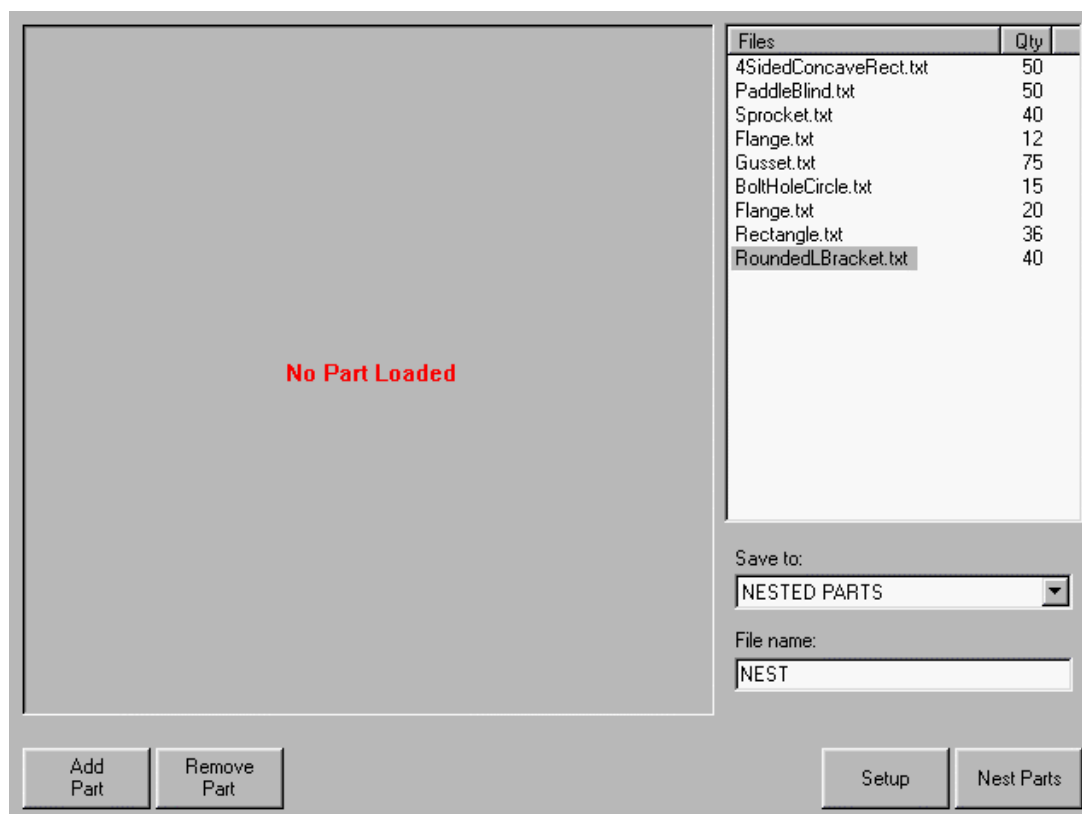

Select the desired file location and assign a file then press the Nest Parts softkey to begin the automatic nesting process. A progress window will be displayed during the nesting process.

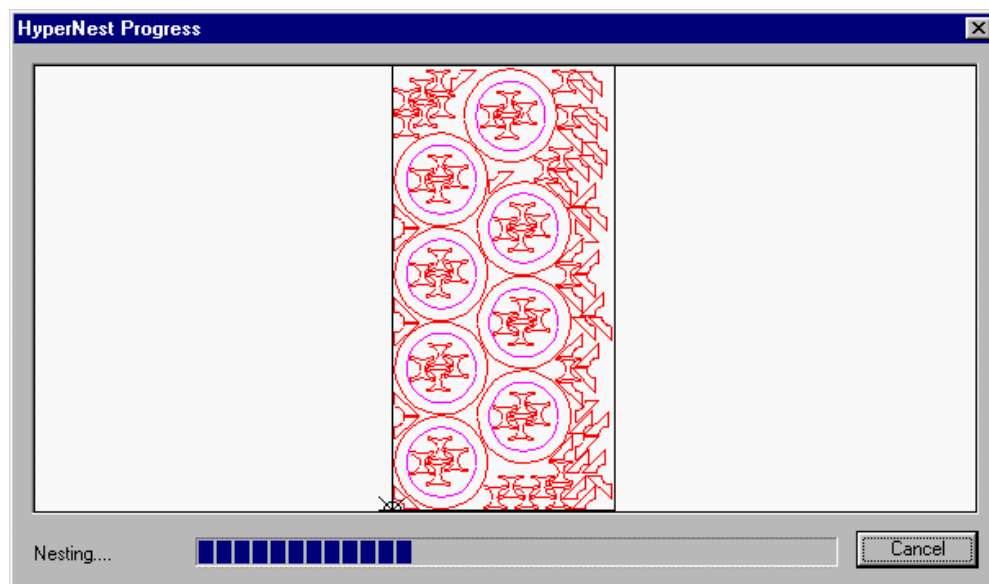

Note: The nest process progresses quickly and not all shapes may be visible on screen or other drawing anomalies may be noted during the nesting process.

In the event that more parts are selected than can fit on one plate, multiple plates or sheets (nested program) files will be generated and saved in the selected folder with the selected file name, but a numeric suffix will be added. Example: saving the part file as Nest may generate multiple part files named NEST1.txt, NEST2.txt, NEST3.txt, etc.

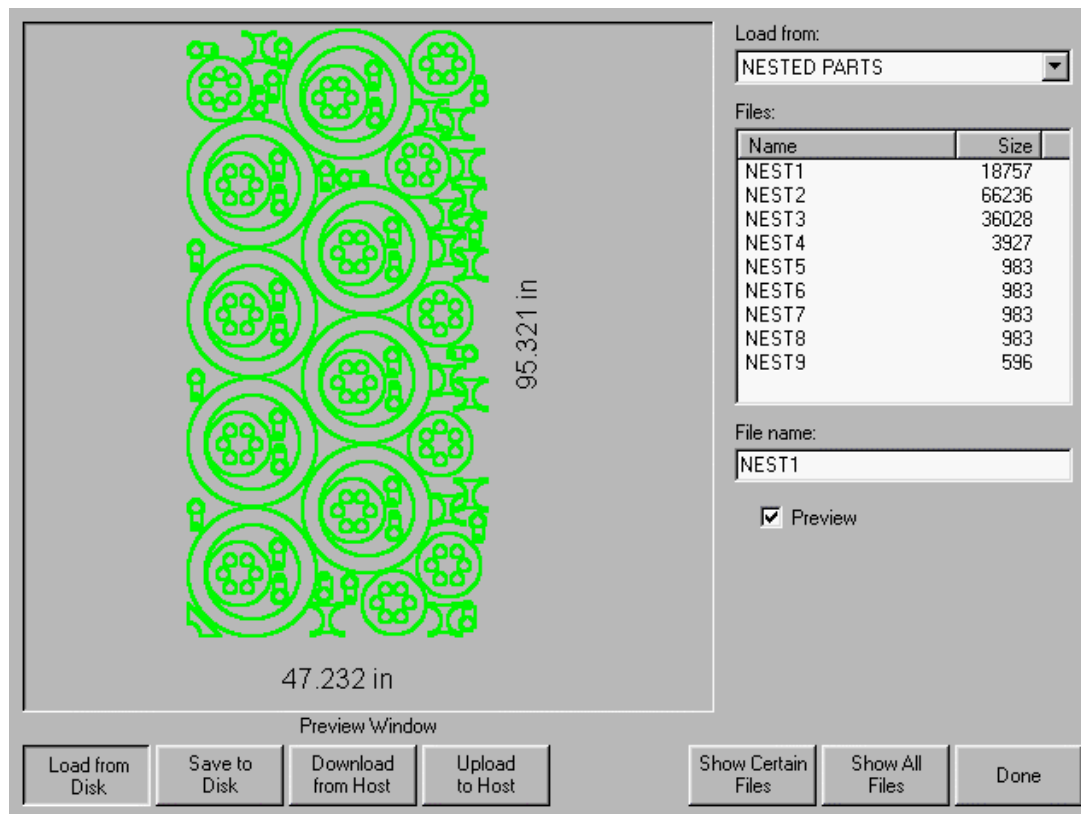

Remove Part

A part may be removed from the part files list by highlighting the selected part in the files list and pressing the Remove Part softkey prior to executing the nesting.

Note: The software feature on the control is protected by a hardware key or dongle. If the hardware key has been removed from the control, the following message will appear when the Nest Parts softkey has been pressed.

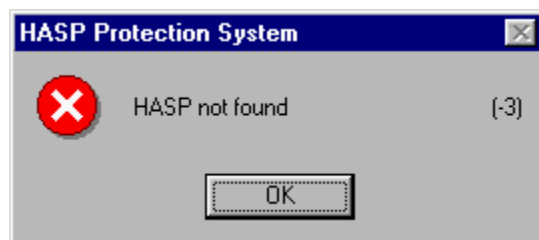

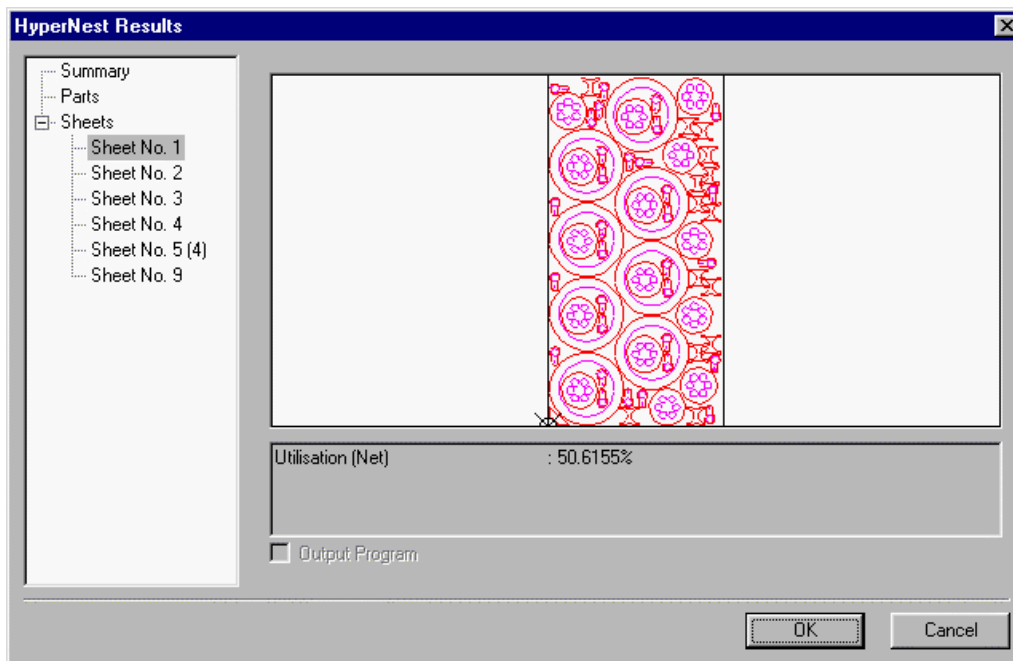

Pressing the down arrow key again will allow you to view the individual sheets produced and a listing of the net utilization for the specific sheet.

Press Enter to accept the nest and have the first sheet become the current part. Press the Cancel key to reject the nest and return to the main nesting screen to add or remove parts from the nest.

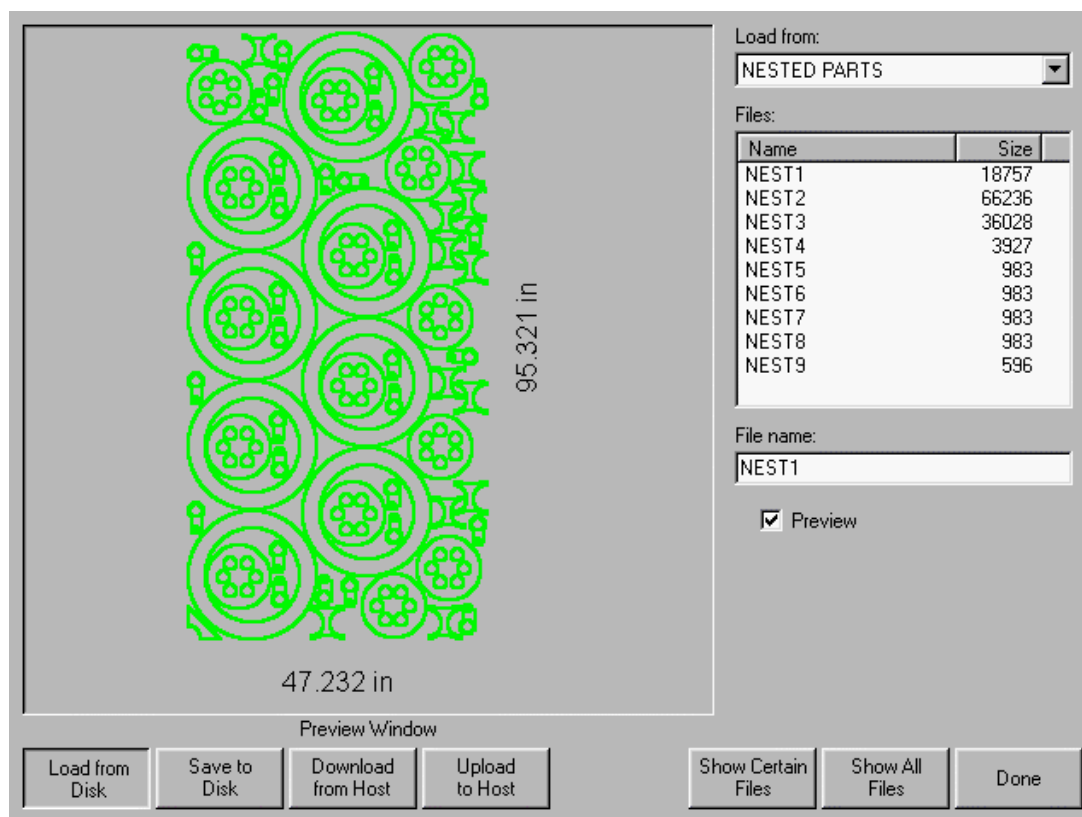
Main Screen View of Nest

Note: Parts with open loops or other invalid geometries may not be able to be automatically nested. It may be possible to manually nest parts which have been rejected by the Automatic Nesting function.

Section 5: Files

Load from Disk

The following screen is used to load a part from a diskette or the hard drive. Once all the parameters below are set, press ENTER on the keyboard to load the part.

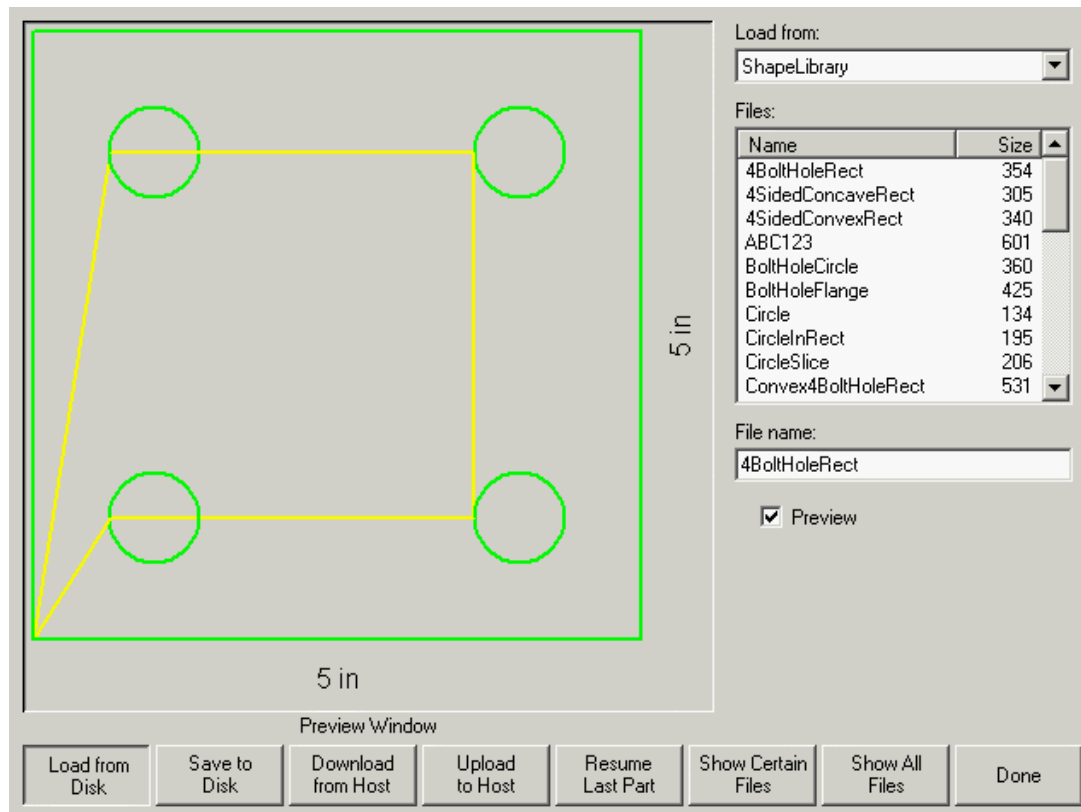

Load from

The Load from list selects whether you load from the diskette or from a directory on the hard disk. To select a different directory, use the ↑ and ↓ keys on the keyboard. To add a new directory, use the + key on the keyboard. To remove a directory, use the - key on the keyboard.

Files

The Files listbox is a list of all the files that are in the Load from directory that can be loaded from the disk. To scroll through different files, use the ↑, ↓, PAGE UP and PAGE DOWN keys on the keyboard. To remove a file, use the - key on the keyboard. To select multiple files to load, highlight the first file selection, then use the ↑ and ↓ keys while pressing the shift key to highlight the remaining files. **Note:** Multiple file selection is only available if loading from the diskette to the hard drive.

File name/Diskette file name

The File name /Diskette file name is the name of the file to load from disk/diskette.

Preview

When checked, the Preview checkbox allows the file that is selected in the Files listbox to be previewed. To check or uncheck the box, press the SPACE key on the keyboard when the Preview box has the focus.

Load to

The Load to list selects whether you load to the current part or to a directory on the hard disk. To select a different directory, use the ↑ and ↓ keys on the keyboard. To add a new directory, use the + key on the keyboard. To remove a directory, use the - key on the keyboard. **Note:** This selection is only available if loading from the diskette.

Hard drive file name

The Hard drive file name is the name that you are giving the file you are loading on the hard drive.

Note: This selection is only available if loading from the diskette.

Resume Last Part

The Resume Last Part softkey will be visible when the Rush Job Interrupt or Automated Power Loss Recovery feature is in use. These features allow the user to pause the current part program and retain the part and current position information. This then allows the user to load and execute another part program and return to the original part using the Resume Last Part softkey.

Show Certain Files

This softkey allows the operator to search the selected folder for specific part files by using wildcard type search tools. Both the asterisk (*) and question mark (?) can be used. To input the asterisk, press the left shift key (purple) and the backspace key. To input the question mark, press the right shift key (blue) and the backspace key.

Show All Files

This will allow the operator to switch from the selected "certain files" to viewing all files with the predetermined file extensions.

Resume Last Part Features

Rush Job Interrupt

Rush Job Interrupt allows the user to pause the current part program and retain the part and current position information. When at the Pause screen, press the Cancel key. A prompt will appear on screen to ask the user if they wish to save the part information for later use.

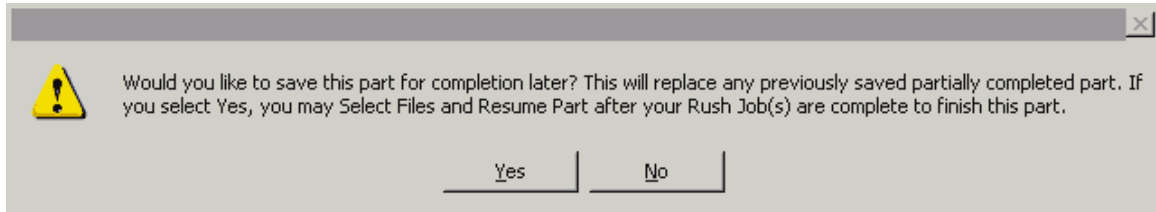

If the user selects YES, the Resume Last Part button will be viewable at the Files Screen. The user can then load and execute another part program and then return to the original part using the Resume Last Part softkey. The part program and position will be resumed.

Automated Power Loss Recovery

The Automated Power loss recovery uses the Resume Last Part feature similar to the Rush Job Interrupt. However, the Machine must be "Homed" to ensure proper positioning prior to resuming the part.

This feature may also be used in the event of an "Overtravel" or similar fault.

Save to Disk

The following screen is used to save a part to a diskette or the hard drive. Once all the parameters below are set, press ENTER on the keyboard to save the part.

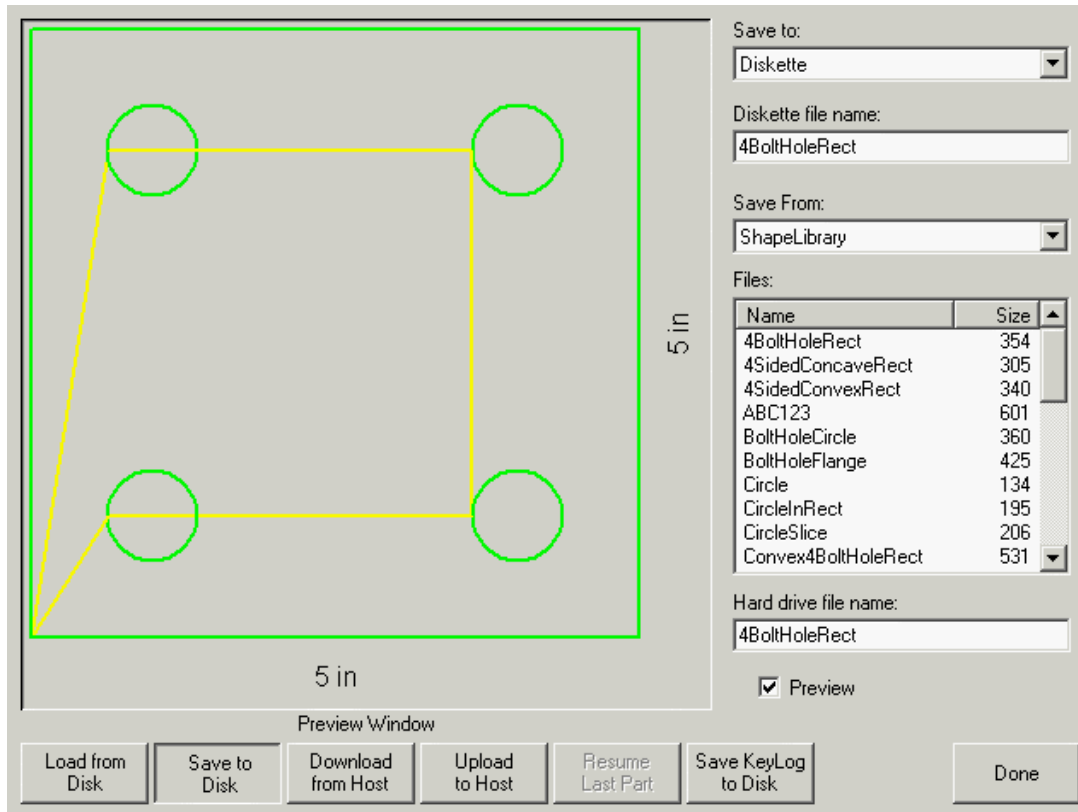

Save to

The Save to list selects whether you save to the diskette or to a directory on the hard disk. To select a different directory, use the ↑ and ↓ keys on the keyboard. To add a new directory, use the + key on the keyboard. To remove a directory, use the - key on the keyboard.

File name/Diskette file name

The File name is the name that you are giving the file you are loading on the disk.

Save Original Text

Selecting the Save Original Text option will save the part to disk in its original programming format.

Note: This selection is not available if saving to the diskette from the hard drive.

Save from

The Save from list selects whether you save from the current part or from a directory on the hard disk.

To select a different directory, use the ↑ and ↓ keys on the keyboard. To add a new directory, use the + key on the keyboard. To remove a directory, use the - key on the keyboard. **Note:** This selection is only available if saving to the diskette from the hard drive.

Files

The Files list box is a list of all the files that are in the Load from directory that can be loaded from the disk. To scroll through different files, use the ↑, ↓, PAGE UP and PAGE DOWN keys on the keyboard. To remove a file, use the - key on the keyboard. To select multiple files to load, highlight the first file selection, then use the ↑ and ↓ keys while pressing the shift key to highlight the remaining

files. **Note:** This selection and Multiple file selection are only available if saving to the diskette from the hard drive.

Hard drive file name

The Hard drive file name is the name that you are giving to the file loading on the hard drive. **Note:** This selection is only available if saving to the diskette from the hard drive.

Preview

When checked, the Preview checkbox allows the file that is selected in the Files listbox to be previewed. To check or uncheck the box, press the SPACE key on the keyboard when the Preview box has the focus. **Note:** This selection is only available if saving to the diskette from the hard drive.

Save KeyLog to Disk

This feature is enabled when the Key Logging feature has been selected in setups.

The Key Logging feature is used as a troubleshooting diagnostic tool to record key presses made at the control during operation. When enabled, all key presses and application faults will be saved to a daily log file that may be sent to the control manufacturer for evaluation.

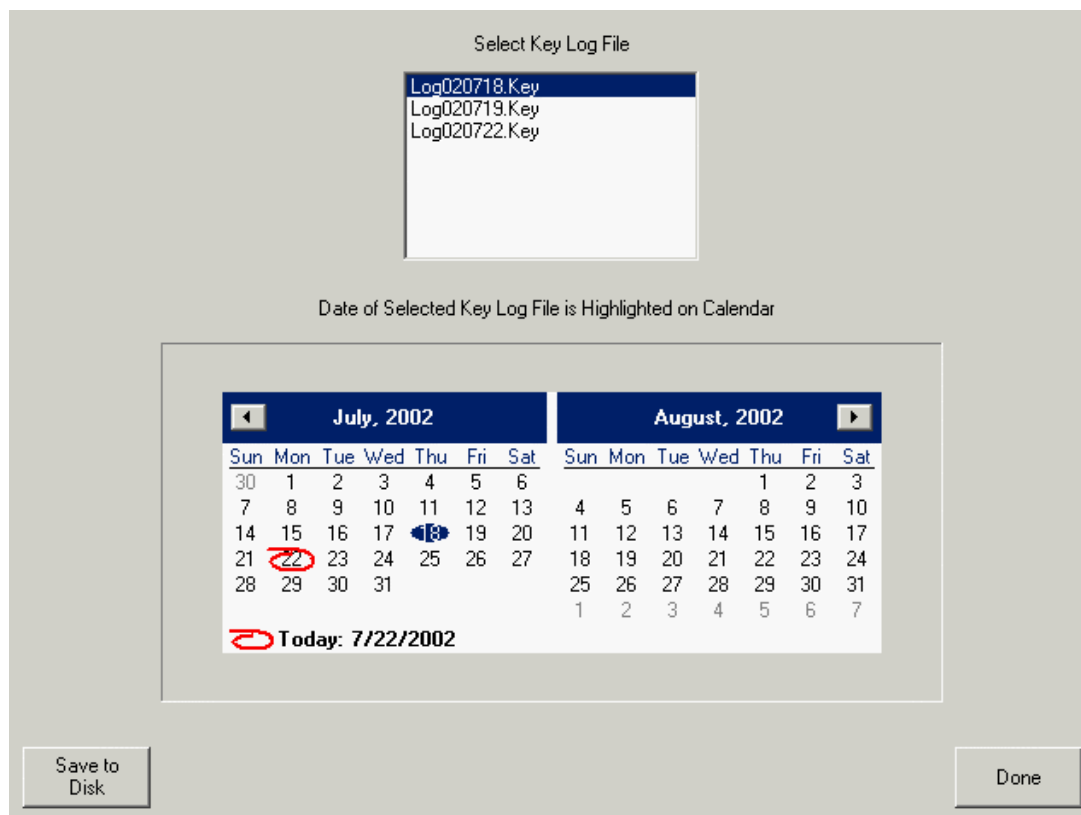

Download from Host

The following screen is used to download a part from a host computer. Once all the parameters below are set, press ENTER on the keyboard to start the download.

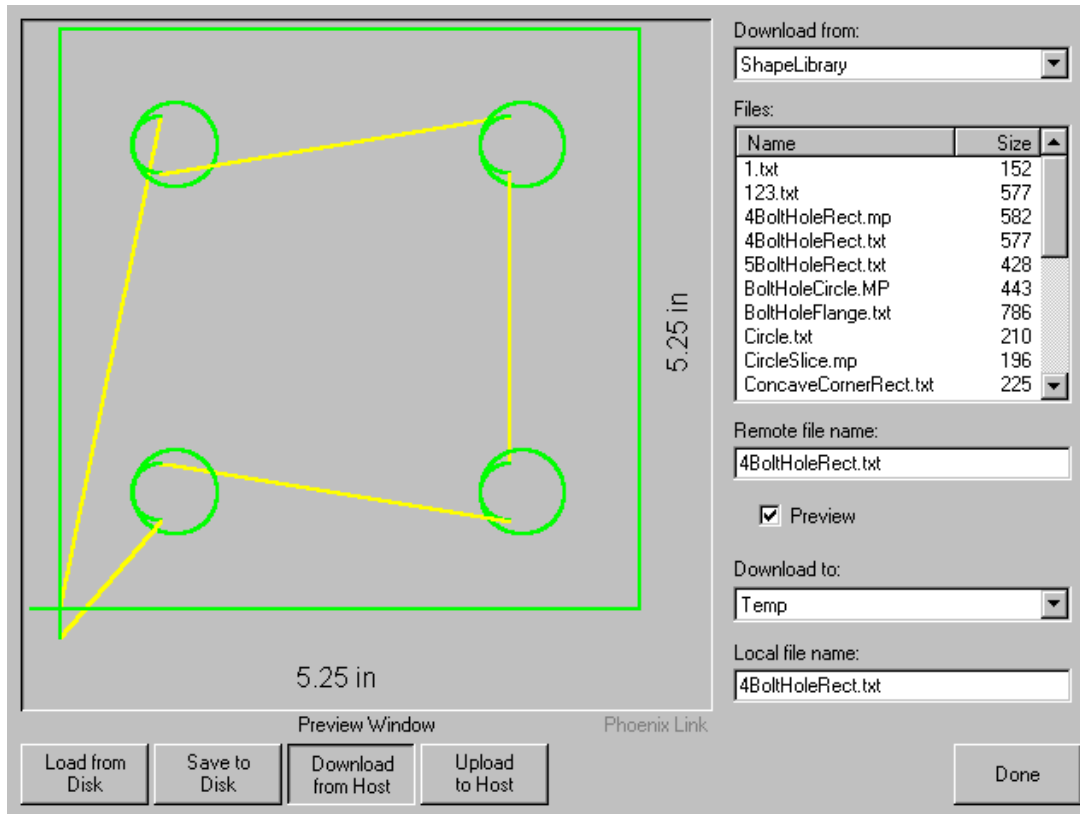

Download from

The Download from list selects which directory on the host computer you want to download from. To select a different directory, use the ↑ and ↓ keys on the keyboard. To add a new directory, use the + key on the keyboard. To remove a directory, use the - key on the keyboard.

Files

The Files list box contains a list of all the files in the Download from directory that can be downloaded from the host computer. To scroll through different files, use the ↑, ↓, PAGE UP and PAGE DOWN keys on the keyboard. To remove a file, use the - key on the keyboard.

To select multiple files to download, highlight the first file selection, then use the ↑ and ↓ keys while pressing the shift key to highlight the remaining files.

Remote file name

The Remote file name is the name of the remote file that will be downloaded from the host computer.

Preview

When checked, the Preview checkbox allows the file that is selected in the Files list box to be previewed. To check or uncheck the box, press the SPACE key on the keyboard when the Preview box has the focus.

Download to

The Download to list selects whether you download to the current part in memory or to a directory on the local hard disk. If you select one of the local directories, the following field is available: Local file name. To select a different directory, use the ↑ and ↓ keys on the keyboard. To add a new directory, use the + key on the keyboard. To remove a directory, use the - key on the keyboard.

Local file name

The Local file name is the user defined file name assigned to the file that is being downloading to the hard drive.

Upload to Host

The following screen is used to upload a part to a host computer. Once all the parameters below are set, press ENTER on the keyboard to start the upload.

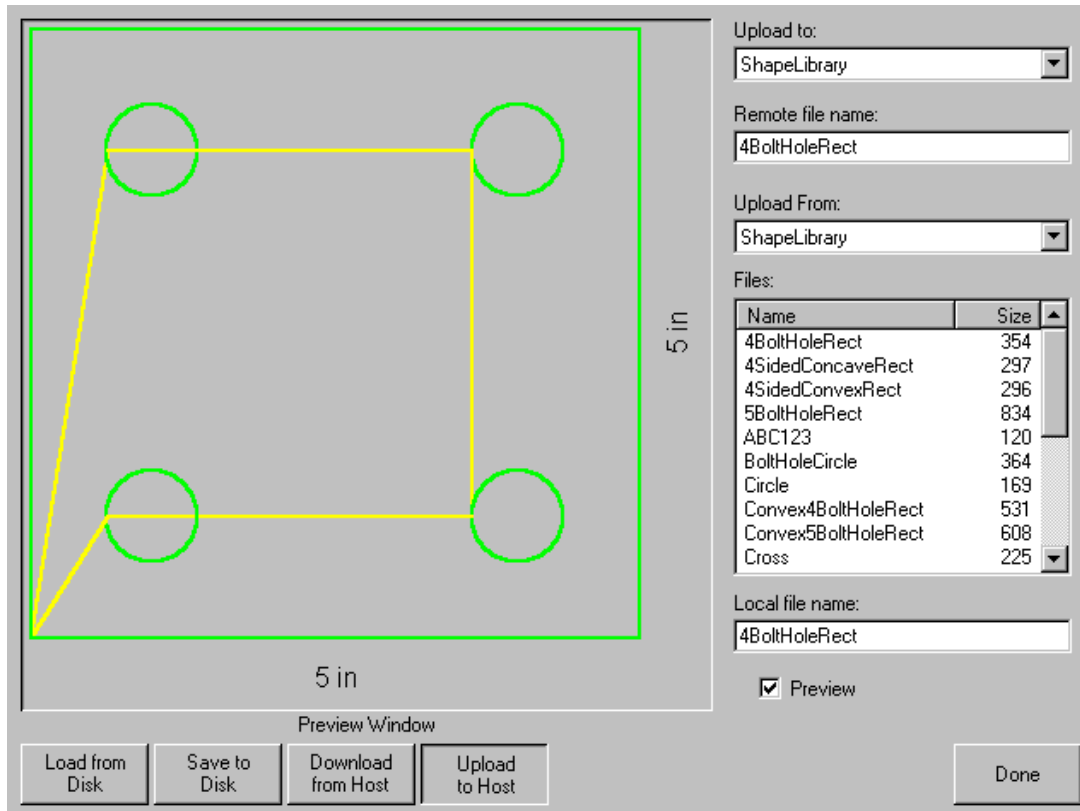

Upload to

The Upload to list selects which directory on the host computer that you want to upload to. To select a different directory, use the ↑ and ↓ keys on the keyboard. To add a new directory, use the + key on the keyboard. To remove a directory, use the - key on the keyboard.

Remote file name

The Remote file name is the name you want the file that you are uploading to have on the host computer.

Upload from

The Upload from list selects whether you upload the current part in memory or from a directory on the local hard disk. If you select one of the local directories, the following fields are available: Files, Local file name and Preview. To select a different directory, use the ↑ and ↓ keys on the keyboard. To add a new directory, use the + key on the keyboard. To remove a directory, use the - key on the keyboard.

Files

The Files list box contains a list of all the files that are in the Upload from directory that can be uploaded to the host computer. To scroll through different files, use the ↑, ↓, PAGE UP and PAGE DOWN keys on the keyboard. To remove a file, use the - key on the keyboard.

To select multiple files to upload, highlight the first file selection, then use the ↑ and ↓ keys while pressing the shift key to highlight the remaining files.

Local file name

The Local file name is the name of the local file that will be uploaded to the host computer.

Preview

When checked, the Preview checkbox allows the file that is selected in the Files list box to be previewed. To check or uncheck the box, press the SPACE key on the keyboard when the Preview box has the focus.

Loading Of Invalid Files

While loading the desired part file, the control will check the part for proper geometry and other similar errors. If a part is loaded in which an error is detected, a message will be posted on screen to indicate the error. If the part is attempted to be loaded, the control will display the invalid line of code from the text editor.

Example: In the following example, the line of code "XXXXXXXX" is invalid and has been highlighted for easy detection. The part file may be corrected using the text editor. After the invalid code has been corrected, the control will attempt to translate the part file and will indicate any additional invalid codes.

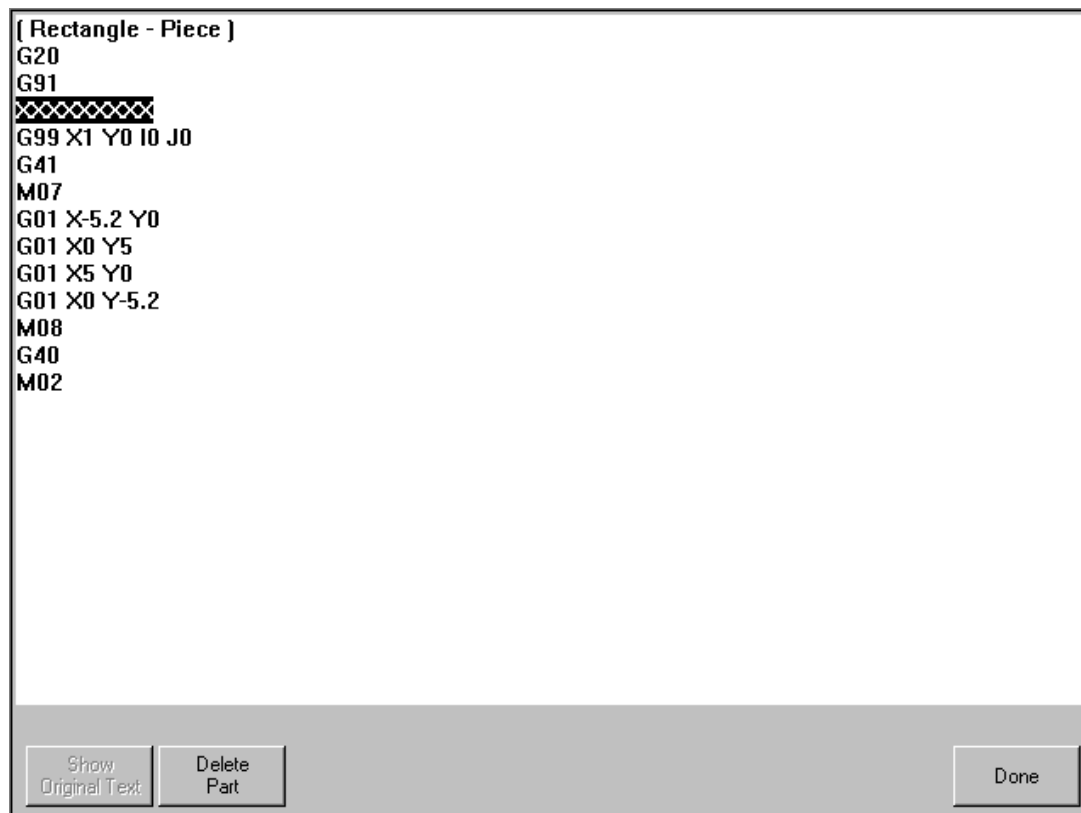

Section 6: Library Shapes

Library Shape Setup

Enter in the desired dimensions to obtain the part you require. There will be a small Help icon in the lower right hand corner of the display to indicate which parameter the control is looking for. The current parameter being entered will be highlighted with a yellow arrow bar.

While you are entering in parameters, the control is performing some general checks for proper geometries. Should the control encounter a set of parameters that do not make sense, a warning message will be displayed and the parameters in conflict will be highlighted in red. **Note:** It is not possible to check for all improper geometries and it may still be possible to enter in a part that does not make geometric sense.

As you are entering dimensional parameters, the control is automatically drawing your new shape with the entered values. This is extremely useful in providing a visual check of the shape that has been entered.

Lead-In, Lead-Out

Enter the appropriate value to ensure proper piercing (Lead-in) and gas bleed-off (Lead-out) to obtain optimum cut quality.

The location for the lead-in and lead-out is fixed, but can be changed by using the ShapeWizard and then saving the new shape to disk. *Note:* the Rectangle simple shape has the ability to select the location for the lead-in and lead-out by pressing the SPACE key. Pressing the SPACE key will move the lead-in and lead-out to the next available location.

Overburn Length

Overburn is used for parts that contain a circular element. Overburn specifies arc length that the torch will travel past the circle closure point. The dimension entered is the chord length of the overburn-arc.

In some cases it is desirable to have an underburn length. For these conditions, simply enter a negative number for the Overburn length.

Part Type

Selects whether you want to cut the part as a separate Piece or a Hole in a larger part. Chain cut options are available for simple shapes that have external cut paths.

Lead Type

Depending on the shape selected, the style of the Lead in/ Lead out may be selected as Radius, Lock or Straight line. The Lock style Lead-in creates greater stability for the part and is only available if the Part Type is set to Piece. Lead-in selection is only available if the Part Type is set to Piece or Hole.

After the shape has been entered, press DONE to return to the Main Menu.

Rectangle

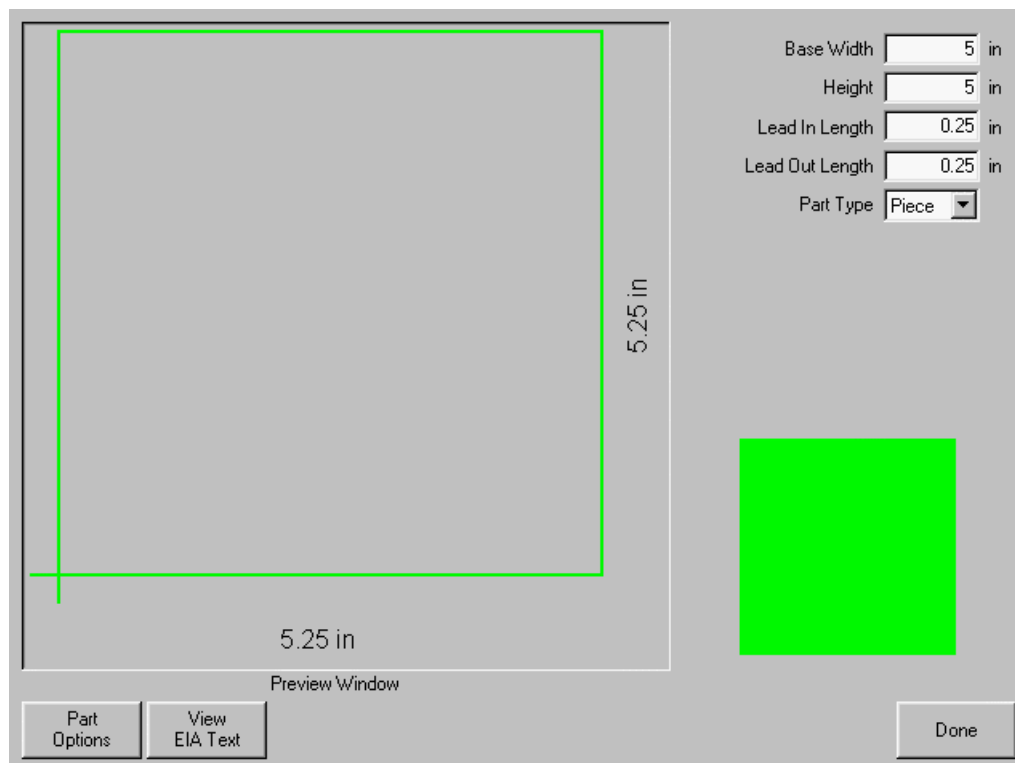

The Rectangle configuration interface consists of a central preview window and a right-hand control panel. The preview window shows a green rectangle with dimensions of 5.25 in by 5.25 in. The control panel includes input fields for Base Width (5 in), Height (5 in), Lead In Length (0.25 in), and Lead Out Length (0.25 in), along with a Part Type dropdown menu set to 'Piece'. A small green rectangle icon is shown below the input fields. At the bottom, there are buttons for 'Part Options', 'View EIA Text', and 'Done'.

Base Width in

Height in

Lead In Length in

Lead Out Length in

Part Type

5.25 in

5.25 in

Preview Window

Part Options View EIA Text Done

Circle

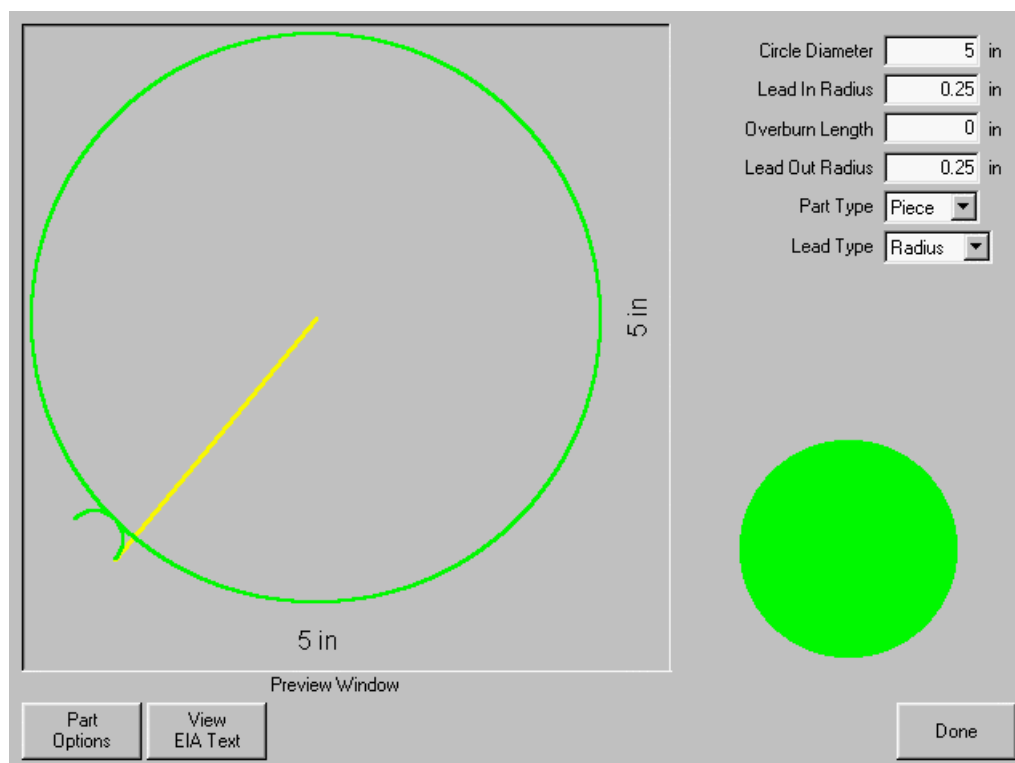

The Circle configuration interface consists of a central preview window and a right-hand control panel. The preview window shows a green circle with a diameter of 5 in. A yellow line segment is drawn from the center to the circumference, and a small green arc is shown at the bottom left. The control panel includes input fields for Circle Diameter (5 in), Lead In Radius (0.25 in), Overburn Length (0 in), and Lead Out Radius (0.25 in), along with dropdown menus for Part Type (set to 'Piece') and Lead Type (set to 'Radius'). A small green circle icon is shown below the input fields. At the bottom, there are buttons for 'Part Options', 'View EIA Text', and 'Done'.

Circle Diameter in

Lead In Radius in

Overburn Length in

Lead Out Radius in

Part Type

Lead Type

5 in

5 in

Preview Window

Part Options View EIA Text Done

Triangle

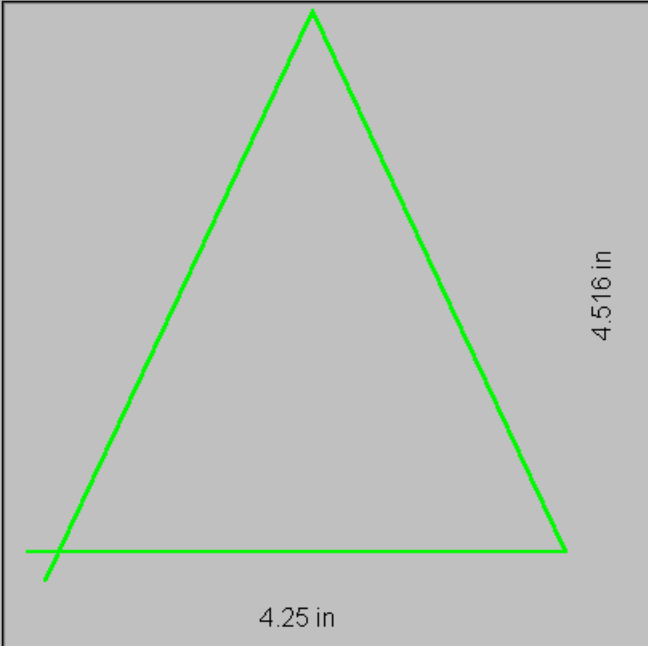

4.25 in

4.516 in

Preview Window

Base Width in

Left Side Angle deg

Right Side Angle deg

Lead In Length in

Lead Out Length in

Part Type

Part Options

View EIA Text

Done

L-Bracket

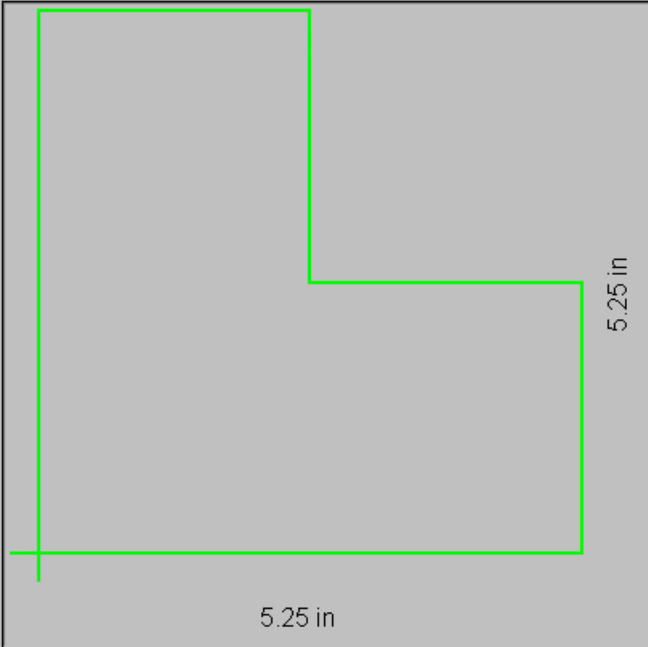

5.25 in

5.25 in

Preview Window

Base Width in

Top Width in

Overall Height in

Side Height in

Lead In Length in

Lead Out Length in

Part Type

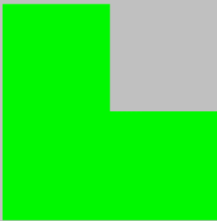

Part Options

View EIA Text

Done

Trapezoid

Preview Window

Base Width in

Height in

Left Side Angle deg

Right Side Angle deg

Lead In Length in

Lead Out Length in

Part Type

5.25 in

4.241 in

Part Options View EIA Text Done

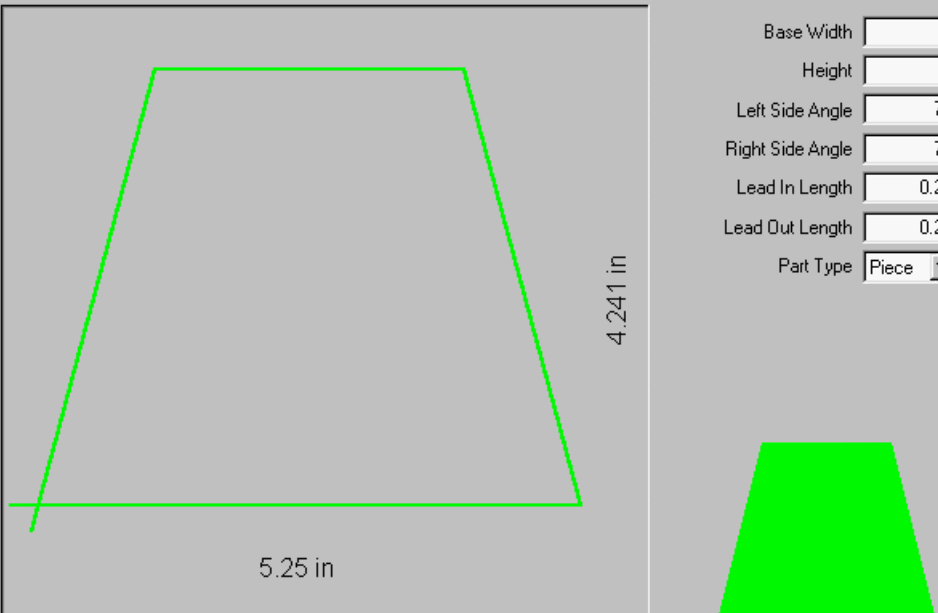
The diagram shows a green trapezoid on a gray background. The bottom base is labeled 5.25 in. The right slanted side is labeled 4.241 in. To the right of the diagram is a 3D model of a green trapezoidal block.

Slant Rectangle

Preview Window

Base Width in

Top Width in

Overall Height in

Side Height in

Lead In Length in

Lead Out Length in

Part Type

5.25 in

5.25 in

Part Options View EIA Text Done

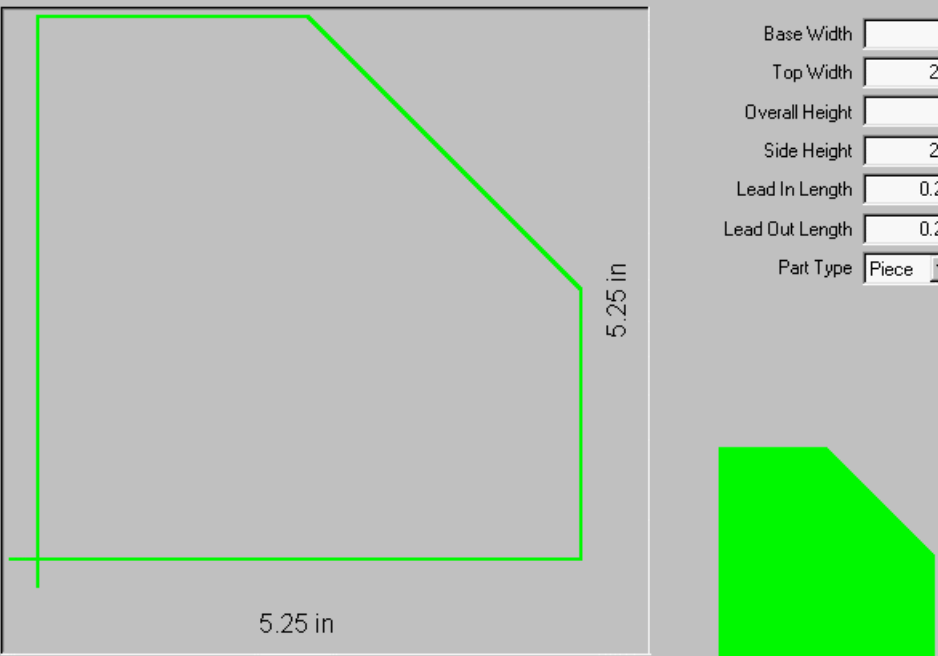
The diagram shows a green slant rectangle on a gray background. The bottom base is labeled 5.25 in. The right vertical side is labeled 5.25 in. To the right of the diagram is a 3D model of a green slanted rectangular block.

Gambrel Rectangle

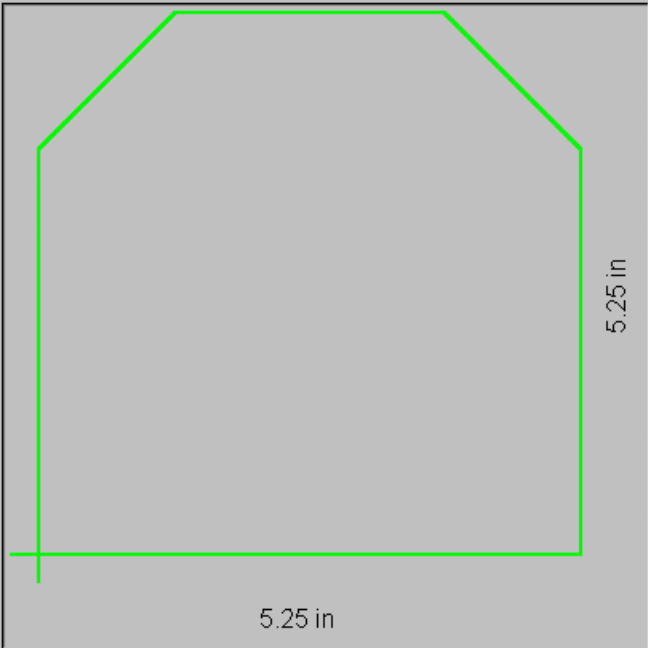

5.25 in

5.25 in

Preview Window

Base Width in

Left Slant Width in

Right Slant Width in

Overall Height in

Side Height in

Lead In Length in

Lead Out Length in

Part Type

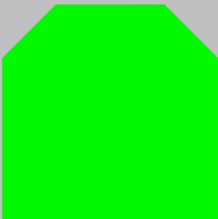

Part Options

View EIA Text

Done

Roofed Rectangle

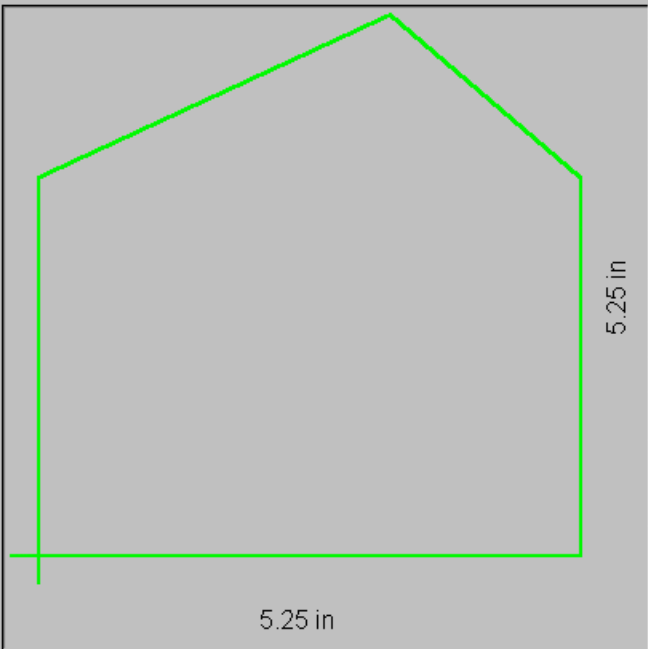

5.25 in

5.25 in

Preview Window

Base Width in

Left Slant Width in

Overall Height in

Side Height in

Lead In Length in

Lead Out Length in

Part Type

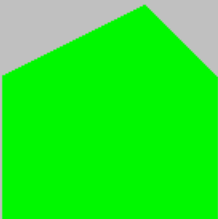

Part Options

View EIA Text

Done

Oval

Width in

Height in

Lead In Radius in

Overburn Length in

Lead Out Radius in

Part Type

Lead Type

Preview Window

Part Options View EIA Text Done

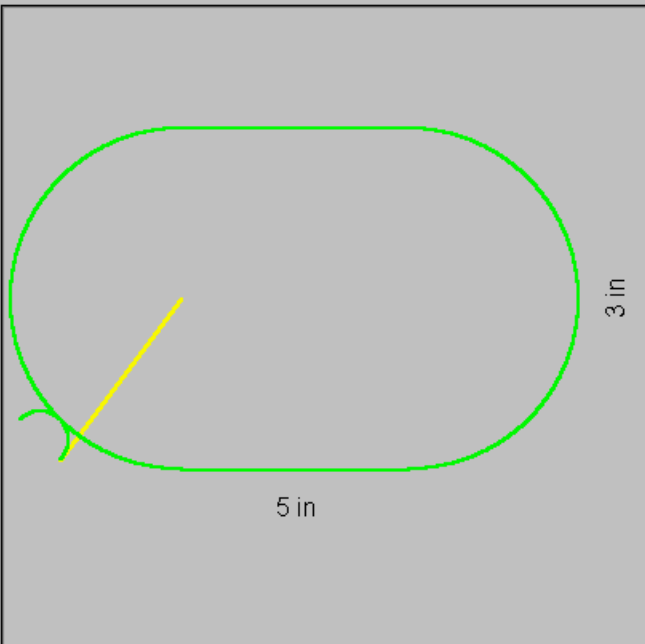

Circle w/ Flat Side

Circle Diameter in

Center to Flat Side in

Lead In Length in

Lead Out Length in

Part Type

Preview Window

Part Options View EIA Text Done

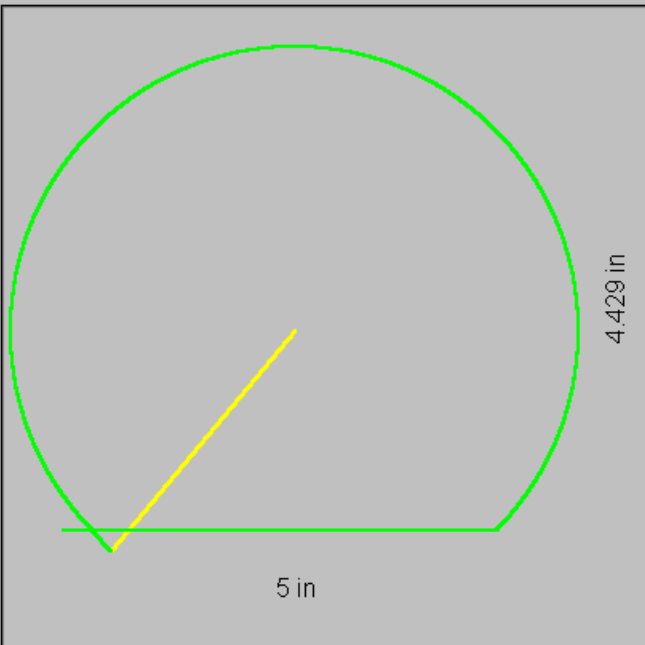

Circle Slice

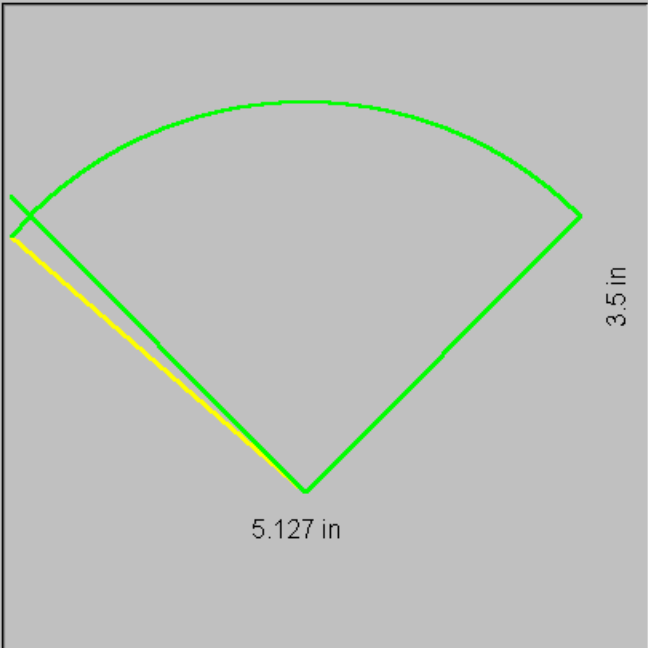

5.127 in

3.5 in

Circle Radius in

Slice Angle deg

Lead In Length in

Lead Out Length in

Part Type

Straight Slots

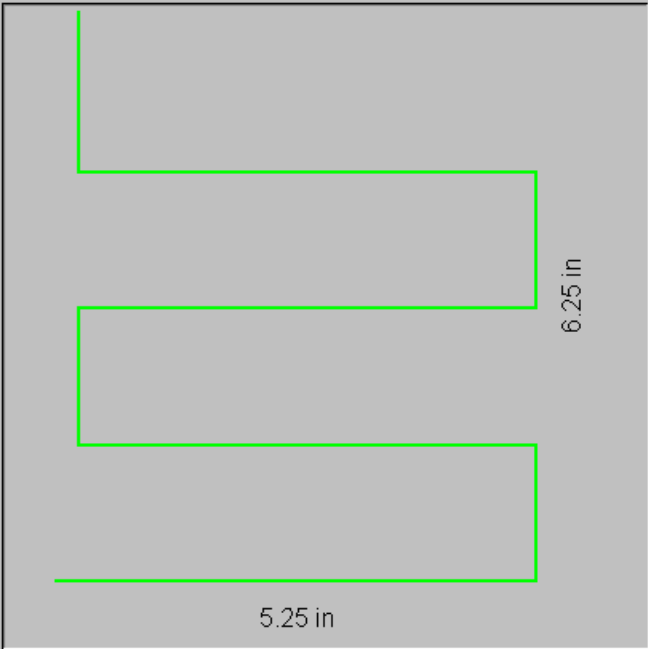

5.25 in

6.25 in

Slot Width in

Slot Height in

Number of Slots

Lead In Length in

Lead Out Length in

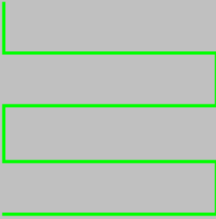

Angled Slots

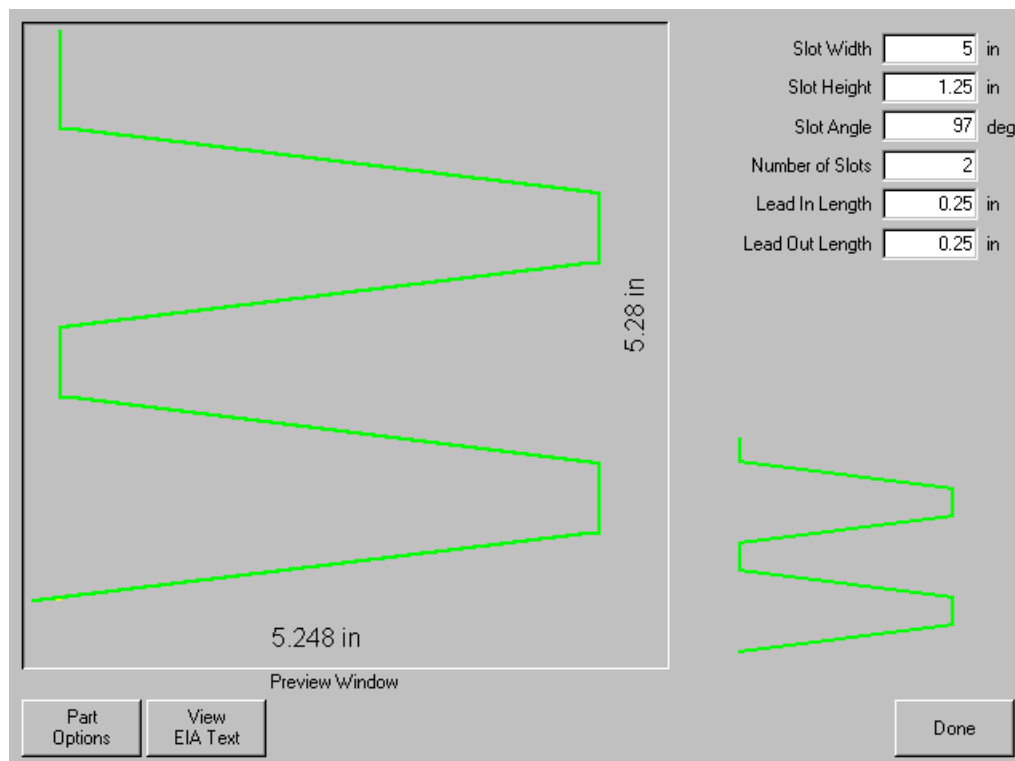

The Angled Slots configuration window features a central preview window and a right-hand control panel. The preview window displays a green line representing the slot path, with dimensions 5.248 in and 5.28 in. The control panel includes input fields for Slot Width (5 in), Slot Height (1.25 in), Slot Angle (97 deg), Number of Slots (2), Lead In Length (0.25 in), and Lead Out Length (0.25 in). A small preview of the final slot pattern is shown below the control panel. At the bottom are buttons for Part Options, View EIA Text, and Done.

Slot Width in

Slot Height in

Slot Angle deg

Number of Slots

Lead In Length in

Lead Out Length in

5.248 in

5.28 in

Preview Window

Part Options View EIA Text Done

Horizontal Rip

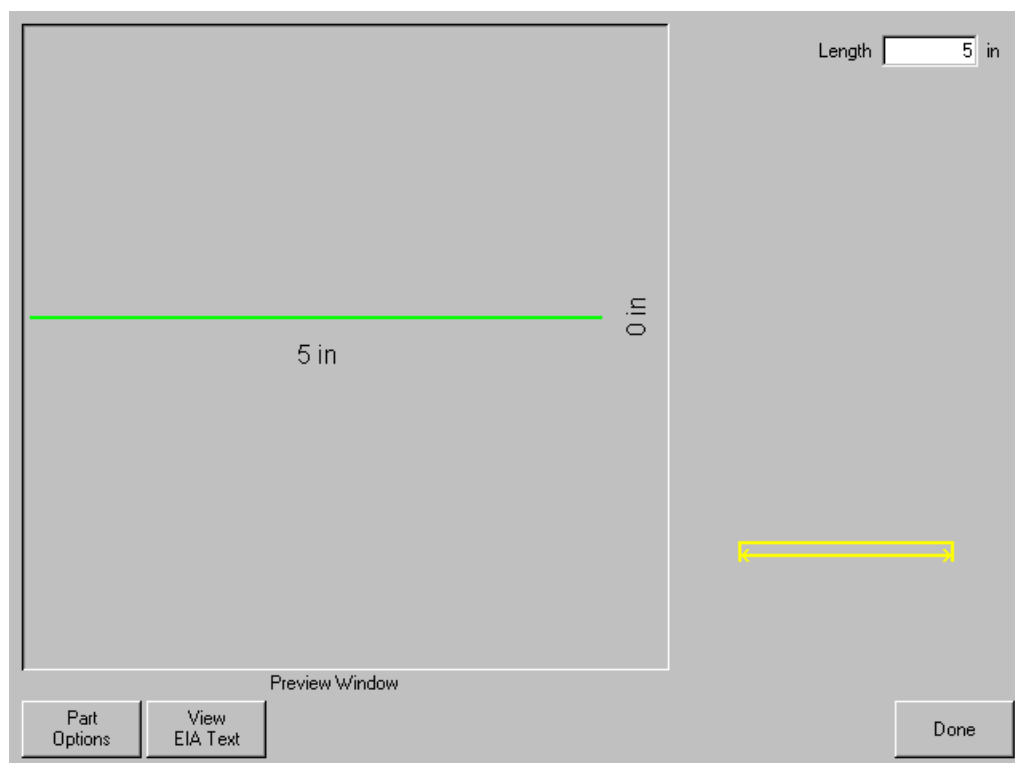

The Horizontal Rip configuration window features a central preview window and a right-hand control panel. The preview window displays a green horizontal line with dimensions 5 in and 0 in. The control panel includes a Length input field (5 in). A small preview of the final horizontal rip is shown below the control panel. At the bottom are buttons for Part Options, View EIA Text, and Done.

Length in

5 in

0 in

Preview Window

Part Options View EIA Text Done

Vertical Rip

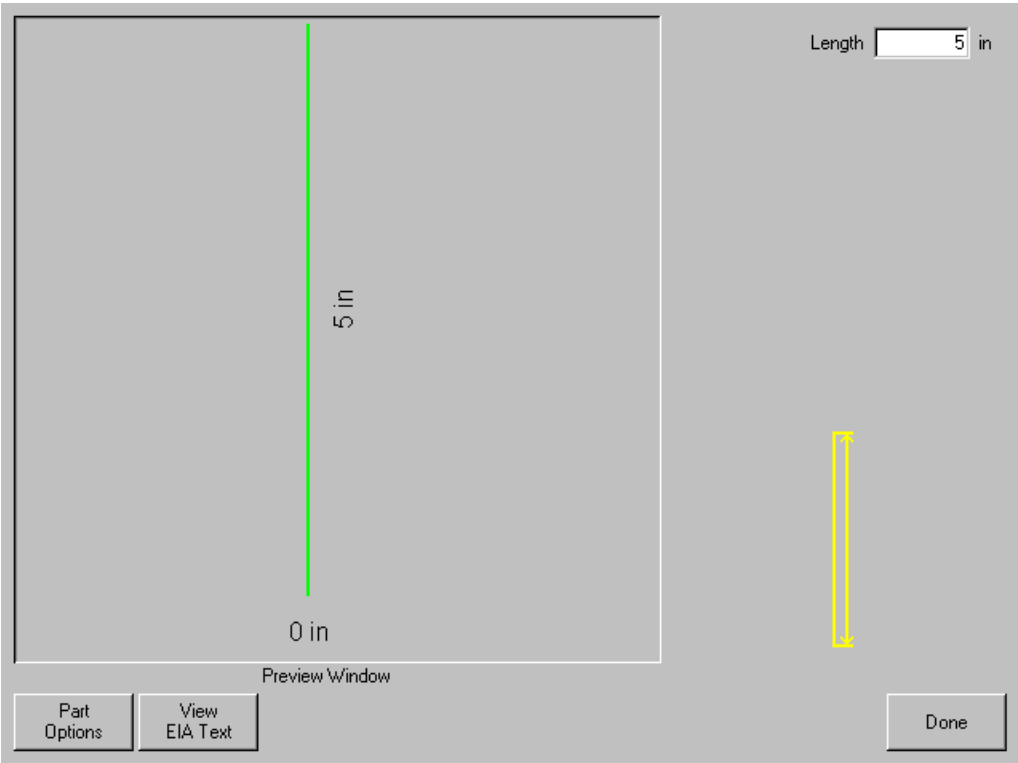

Flange

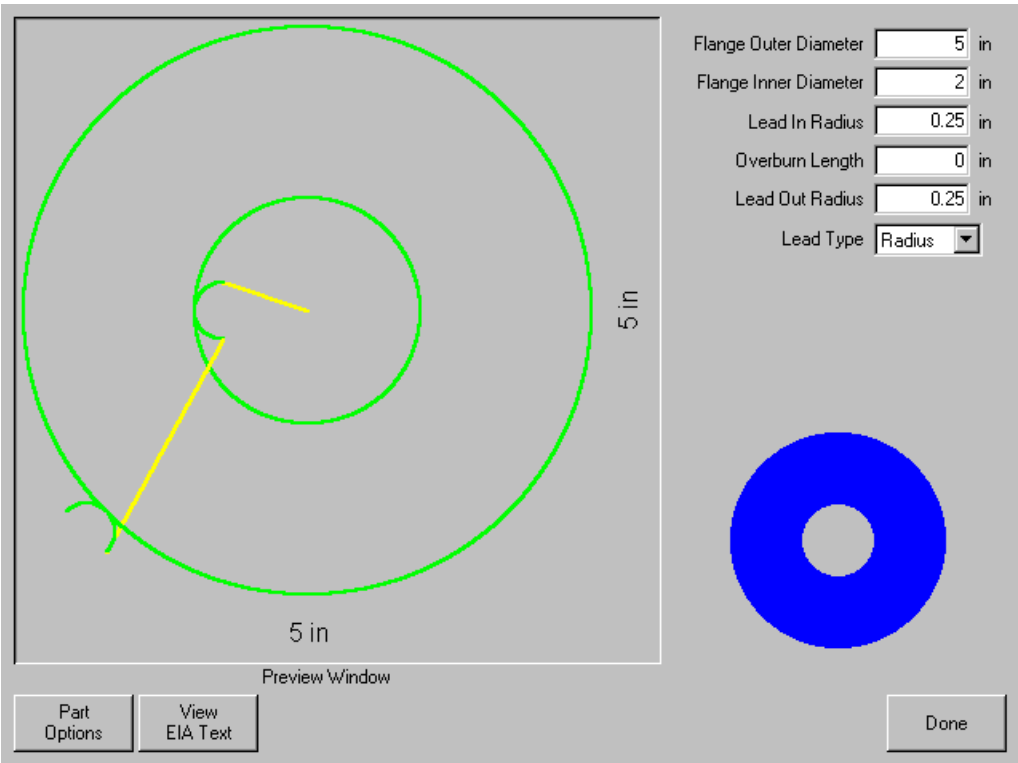

Gusset

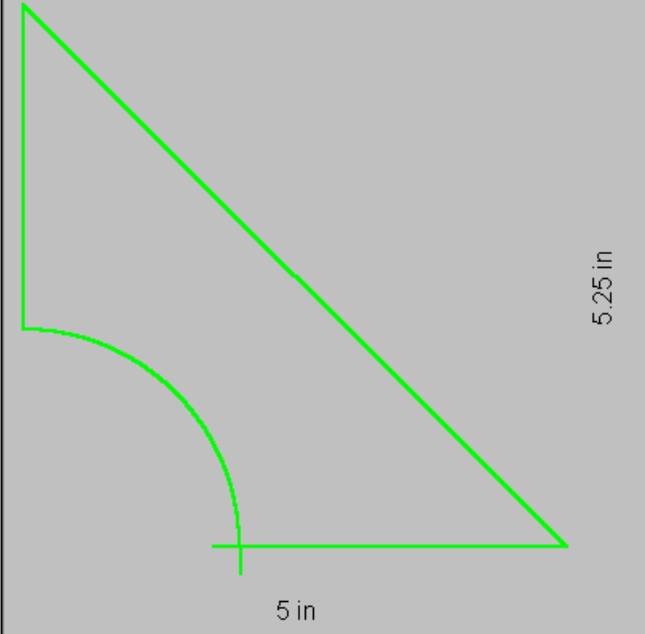

The diagram shows a right-angled triangle with a base of 5 in and a height of 5.25 in. A quarter-circle fillet with a radius of 2 in is applied to the 90-degree corner. The part is labeled as a 'Piece'.

Base Width in
Height in
Clearance Radius in
Lead In Length in
Lead Out Length in
Part Type

Preview Window

Part Options View EIA Text Done

8 Sided

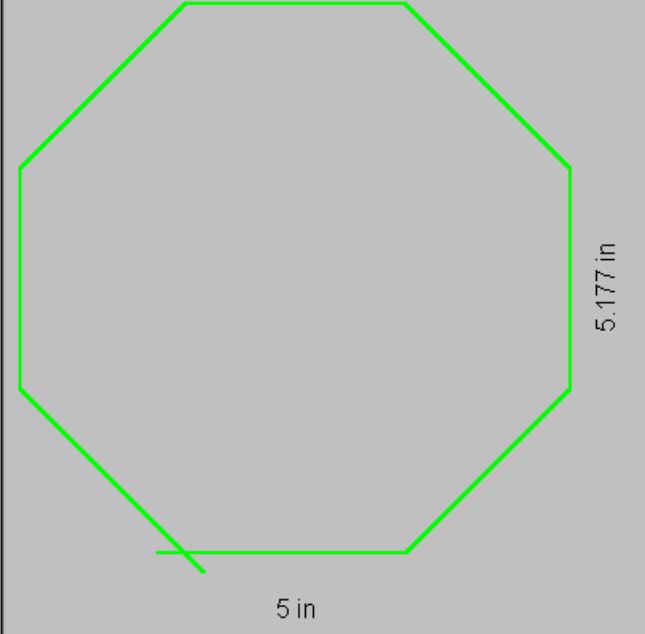

The diagram shows an 8-sided polygon with a base width of 5 in and a side height of 5.177 in. The part is labeled as a 'Piece'.

Left Slant Width in
Base Width in
Right Slant Width in
Top Slant Height in
Side Height in
Bottom Slant Height in
Lead In Length in
Lead Out Length in
Part Type

Preview Window

Part Options View EIA Text Done

Rectangle w/ Convex Corners

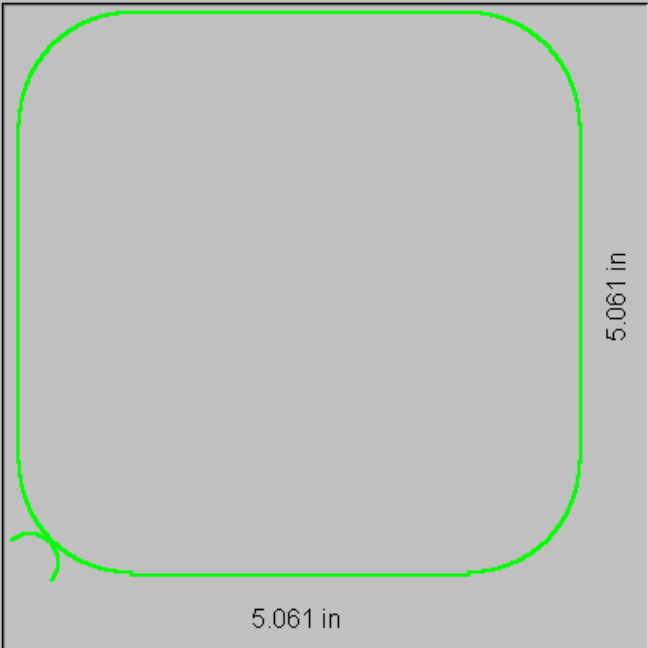

5.061 in

5.061 in

Preview Window

Part Options View EIA Text

Base Width in

Height in

Corner Radius in

Convex Corners

Lead In Radius in

Lead Out Radius in

Part Type

Lead Type

Done

Rectangle w/ Concave Corners

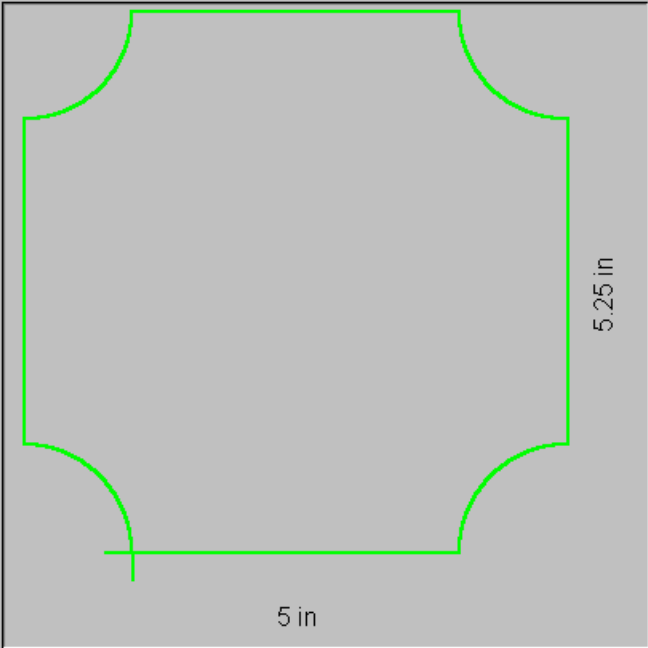

5 in

5.25 in

Preview Window

Part Options View EIA Text

Base Width in

Height in

Corner Radius in

Concave Corners

Lead In Length in

Lead Out Length in

Part Type

Done

Flange Slice

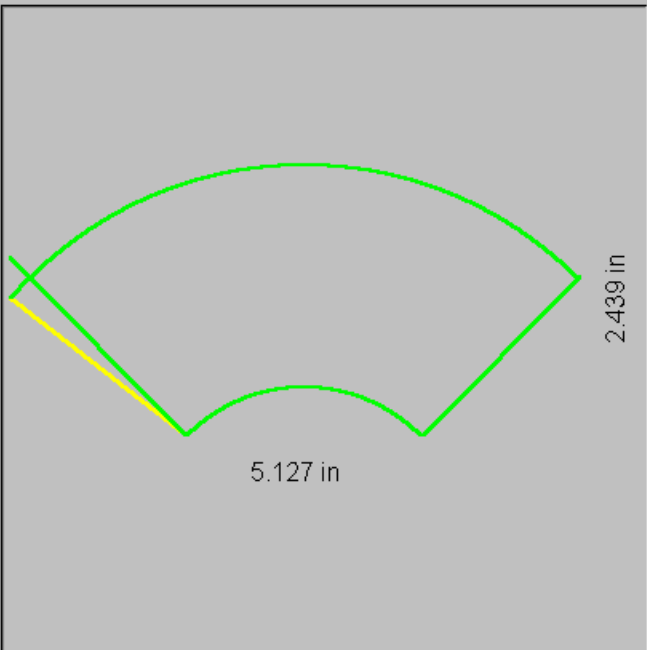

2.439 in

5.127 in

Preview Window

Part Options

View EIA Text

Flange Outer Radius in

Flange Inner Radius in

Slice Angle deg

Lead In Length in

Lead Out Length in

Part Type

Done

Elbow

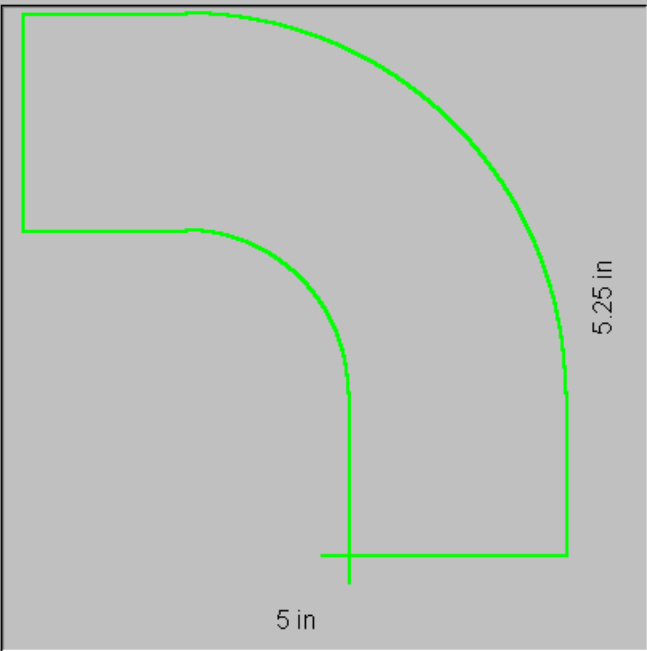

5.25 in

5 in

Preview Window

Part Options

View EIA Text

Elbow Outer Radius in

Elbow Inner Radius in

Elbow Angle deg

End Length in

Lead In Length in

Lead Out Length in

Part Type

Done

Flange Repair Ring

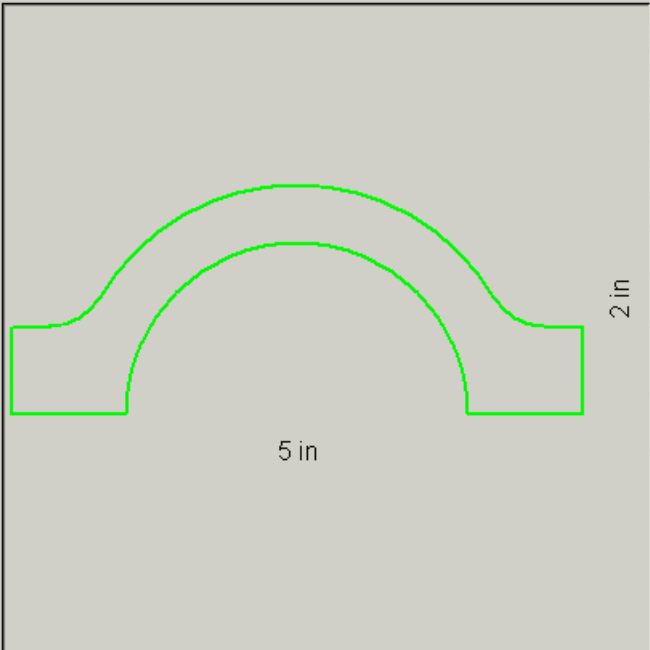

5 in

2 in

Preview Window

Part Options View EIA Text

Outer Radius in

Inner Radius in

Part Width in

Base Height in

Lead In Length in

Lead Out Length in

Part Type

Done

Rectangle w/ Rectangular Hole

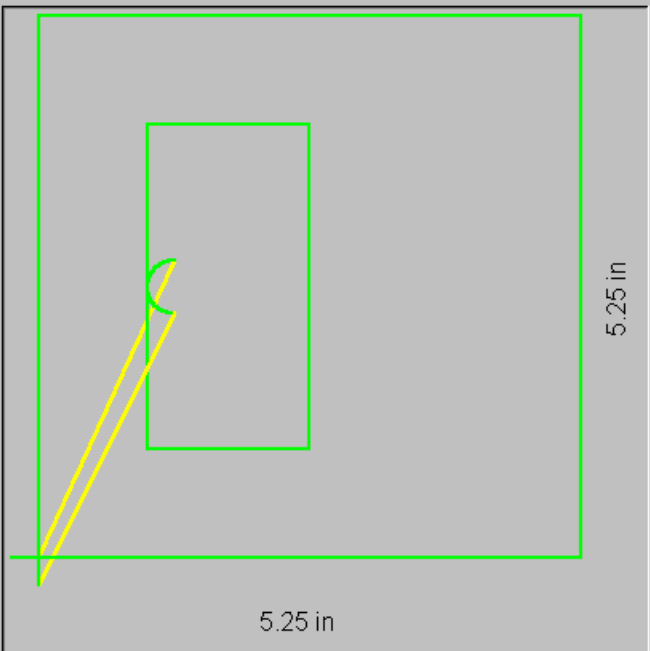

5.25 in

5.25 in

Preview Window

Part Options View EIA Text

Base Width in

Overall Height in

Hole Width in

Hole Height in

Side to Hole in

Top to Hole in

Lead In in

Lead Out in

Hole Lead Type

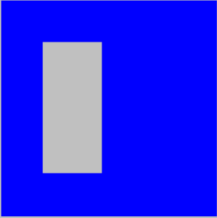

Done

Rectangle w/ Circular Hole

Preview Window

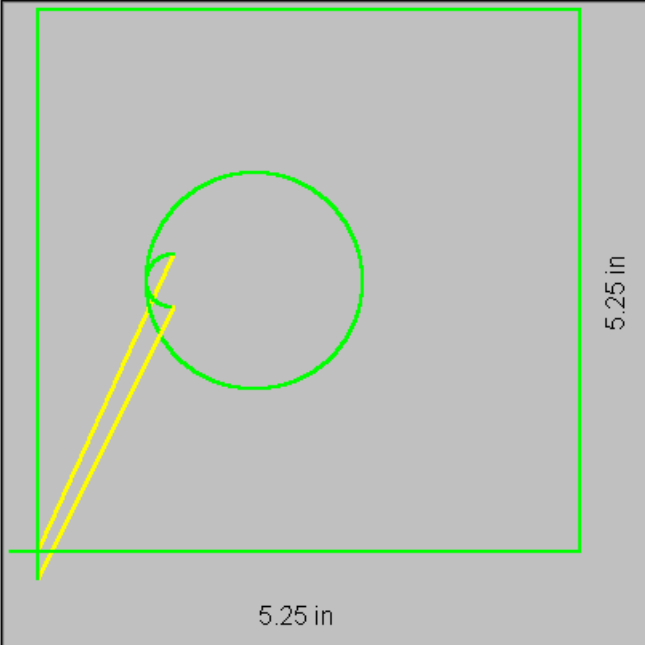

5.25 in

5.25 in

Base Width in

Overall Height in

Hole Diameter in

Side to Hole in

Top to Hole in

Lead In in

Overburn Length in

Lead Out in

Hole Lead Type

Part Options View EIA Text Done

Rectangle w/ Tab

Preview Window

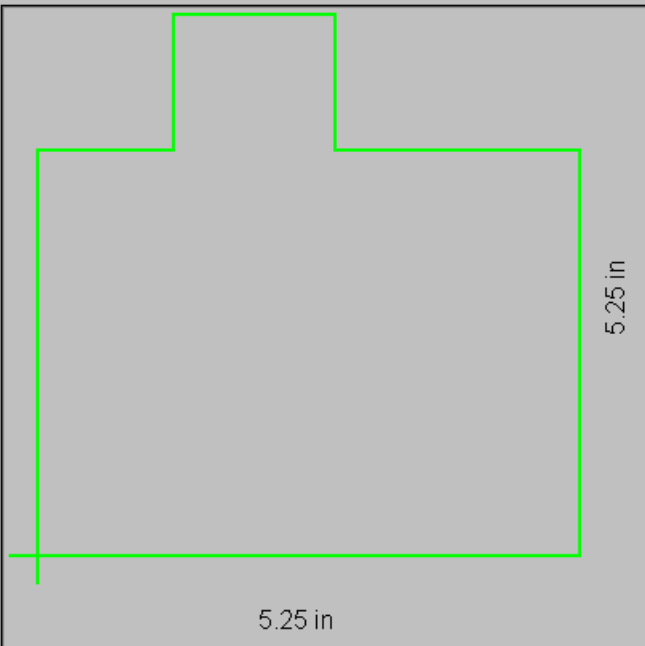

5.25 in

5.25 in

Tab to Left Side in

Tab Width in

Tab to Right Side in

Tab Height in

Overall Height in

Lead In Length in

Lead Out Length in

Part Type

Part Options View EIA Text Done

Rectangle w/ Notch

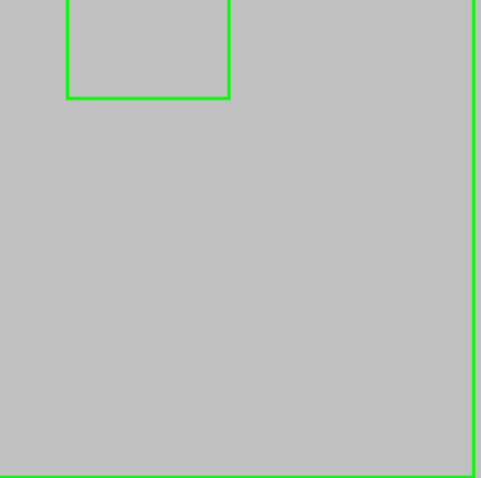

5.25 in

5.25 in

Notch to Left Side in

Notch Width in

Notch to Right Side in

Notch Height in

Overall Height in

Lead In Length in

Lead Out Length in

Part Type

5.25 in

Preview Window

Part Options

View EIA Text

Done

Rectangle w/ Radius

Part Options	Radius to Left Side	<input type="text" value="1"/>	in
	Radius Diameter	<input type="text" value="2"/>	in
	Radius to Right Side	<input type="text" value="2"/>	in
	Height	<input type="text" value="5"/>	in
	Lead In Length	<input type="text" value="0.25"/>	in
	Lead Out Length	<input type="text" value="0.25"/>	in
	Part Type	<input type="button" value="Piece"/> ▼	

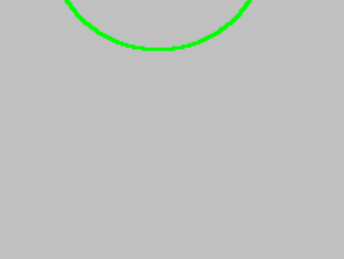

5.25 in

5.25 in

Preview Window

<input type="button" value="Part Options"/>	<input type="button" value="View EIA Text"/>	<input type="button" value="Done"/>
---	--	-------------------------------------

Convex Rectangle

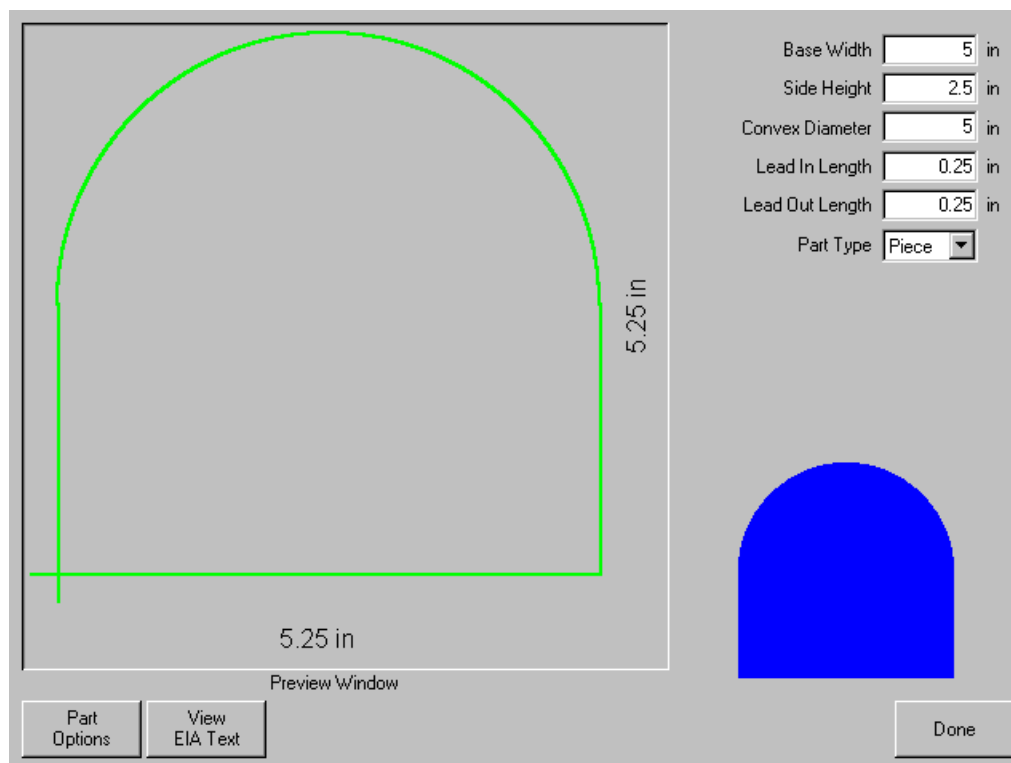

The interface for creating a Convex Rectangle part. It features a large 'Preview Window' on the left showing a green outline of a rectangle with a semi-circular top. The width is labeled '5.25 in' and the height is labeled '5.25 in'. To the right of the preview window are input fields for 'Base Width' (5 in), 'Side Height' (2.5 in), 'Convex Diameter' (5 in), 'Lead In Length' (0.25 in), and 'Lead Out Length' (0.25 in). Below these fields is a 'Part Type' dropdown menu set to 'Piece'. At the bottom right is a 'Done' button. At the bottom left are two buttons: 'Part Options' and 'View EIA Text'.

Base Width in

Side Height in

Convex Diameter in

Lead In Length in

Lead Out Length in

Part Type

Preview Window

Part Options View EIA Text Done

Concave Rectangle

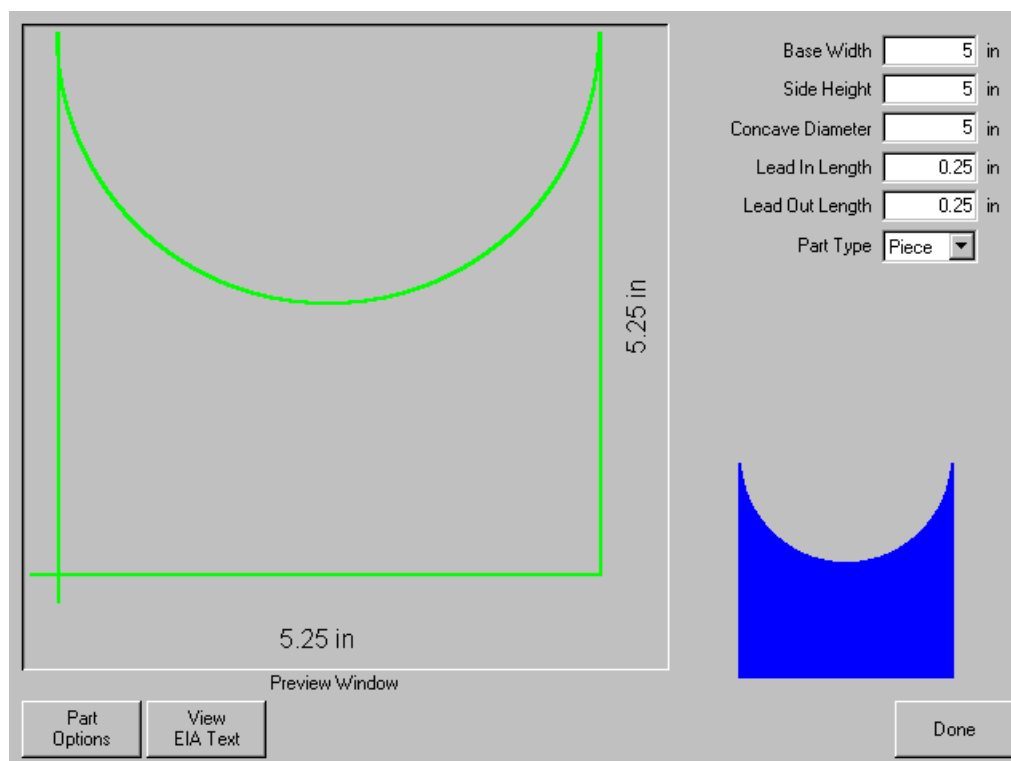

The interface for creating a Concave Rectangle part. It features a large 'Preview Window' on the left showing a green outline of a rectangle with a semi-circular bottom. The width is labeled '5.25 in' and the height is labeled '5.25 in'. To the right of the preview window are input fields for 'Base Width' (5 in), 'Side Height' (5 in), 'Concave Diameter' (5 in), 'Lead In Length' (0.25 in), and 'Lead Out Length' (0.25 in). Below these fields is a 'Part Type' dropdown menu set to 'Piece'. At the bottom right is a 'Done' button. At the bottom left are two buttons: 'Part Options' and 'View EIA Text'.

Base Width in

Side Height in

Concave Diameter in

Lead In Length in

Lead Out Length in

Part Type

Preview Window

Part Options View EIA Text Done

Triangle w/ Concave Side

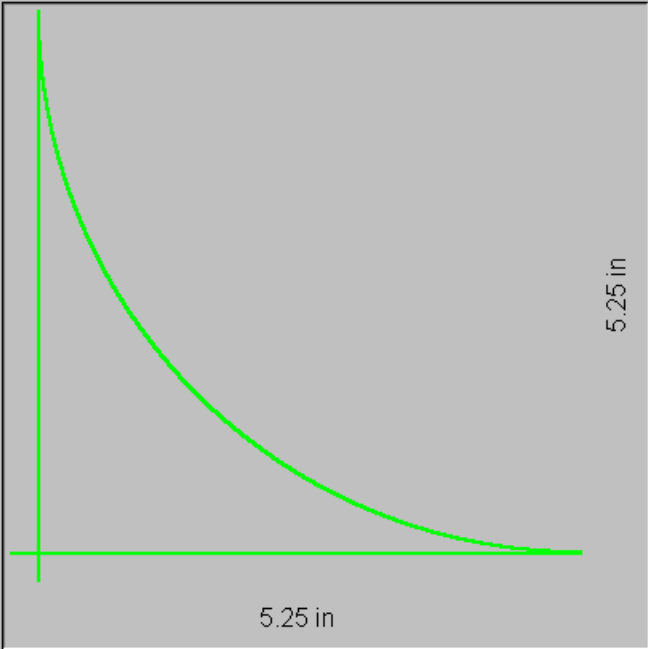

5.25 in

5.25 in

Preview Window

Part Options View EIA Text

Base Width in

Height in

Concave Radius in

Lead In Length in

Lead Out Length in

Part Type

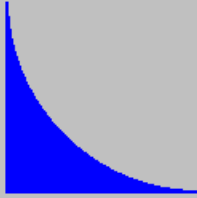

Done

Polygon w/ Concave Side

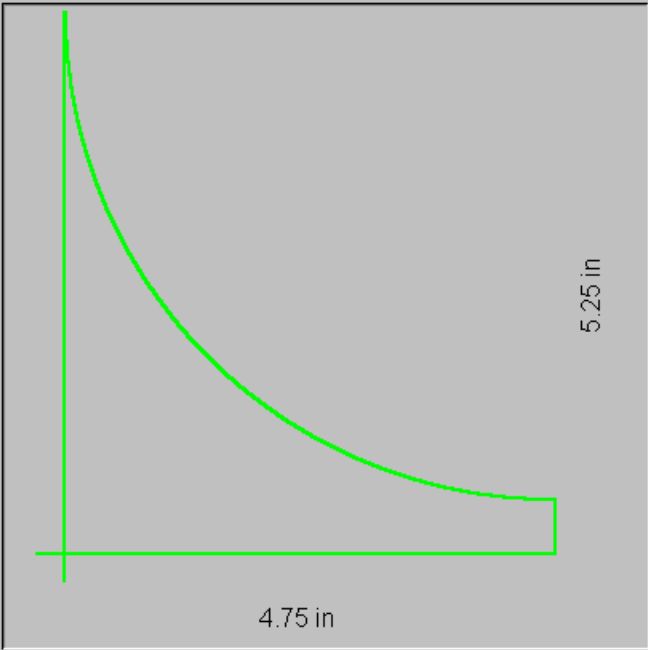

5.25 in

4.75 in

Preview Window

Part Options View EIA Text

Base Width in

Overall Height in

Side Height in

Concave Radius in

Lead In Length in

Lead Out Length in

Part Type

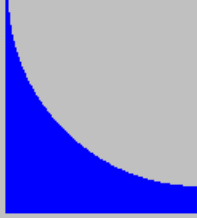

Done

Slant Rectangle with Radius

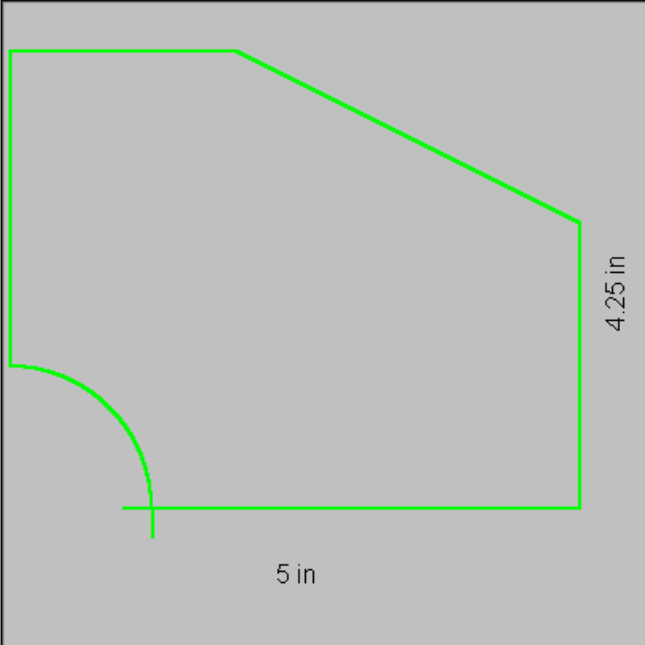

5 in

4.25 in

Preview Window

Part Options View EIA Text Done

Base Width in

Top Width in

Overall Height in

Side Height in

Clearance Radius in

Lead In Length in

Lead Out Length in

Part Type

Cross

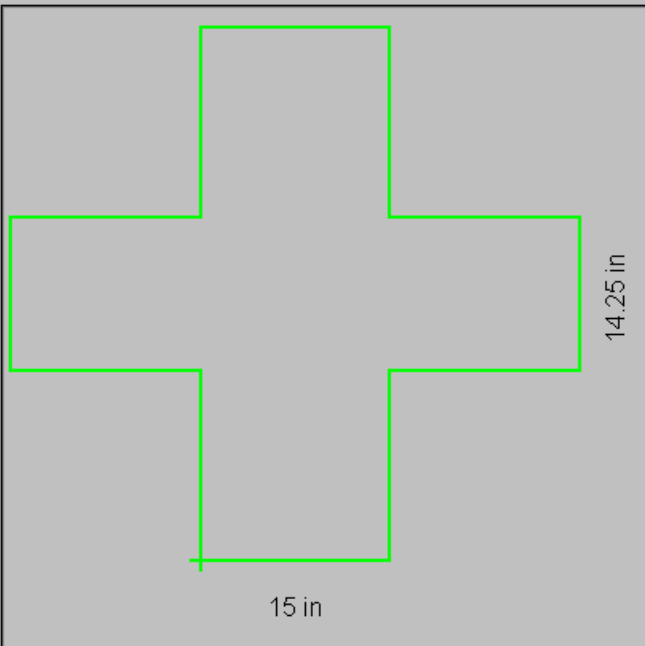

15 in

14.25 in

Preview Window

Part Options View EIA Text Done

Left Width in

Center Width in

Right Width in

Top Height in

Center Height in

Bottom Height in

Lead In Length in

Lead Out Length in

Part Type

4 Sided Convex Rectangle

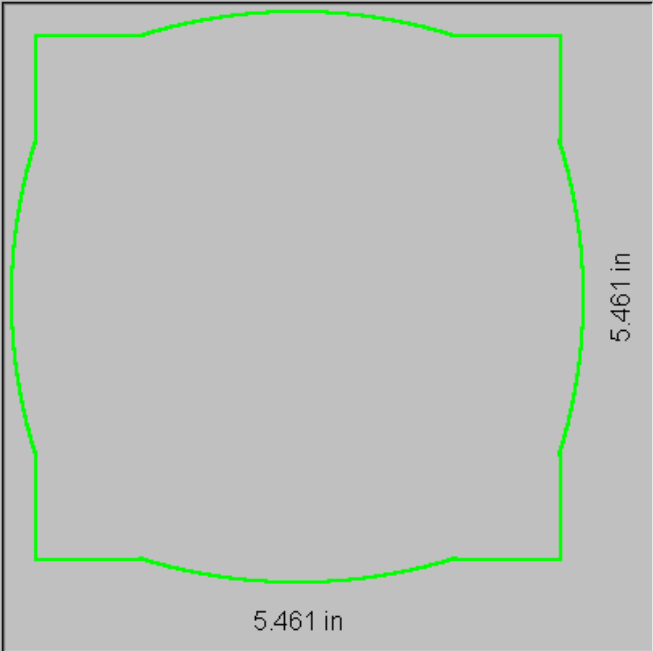

5.461 in

5.461 in

Preview Window

Part Options

View EIA Text

Base Width in

Base Height in

Left Convex Radius in

Right Convex Radius in

Top Convex Radius in

Bottom Convex Radius in

Corner Size in

Lead In Length in

Lead Out Length in

Done

4 Sided Concave Rectangle

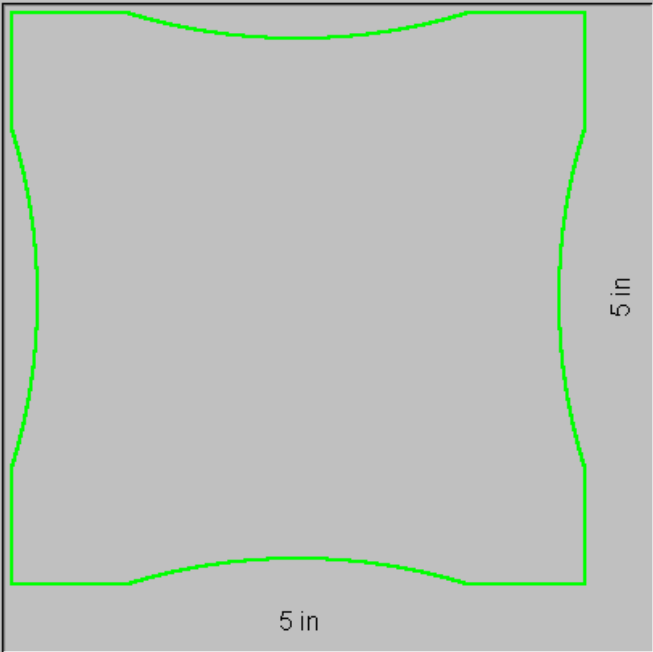

5 in

5 in

Preview Window

Part Options

View EIA Text

Base Width in

Base Height in

Left Concave Radius in

Right Concave Radius in

Top Concave Radius in

Bottom Concave Radius in

Corner Size in

Lead In Length in

Lead Out Length in

Done

Pipe Mount

Left End Width in

Distance Between Pipes in

Right End Width in

Height in

Pipe Radius in

Number of Pipes in

Lead In Length in

Lead Out Length in

Part Type

Preview Window

Part Options View EIA Text Done

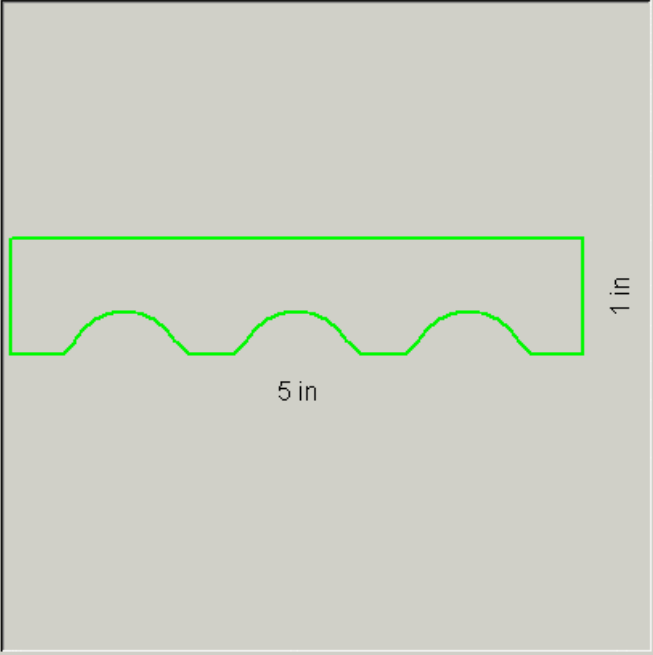

Bolt Hole Circle

Circle Diameter in

Bolt Hole Diameter in

Bolt Hole Offset Diameter in

Number of Bolt Holes in

Lead In Radius in

Overburn Length in

Lead Out Radius in

Lead Type

Preview Window

Part Options View EIA Text Done

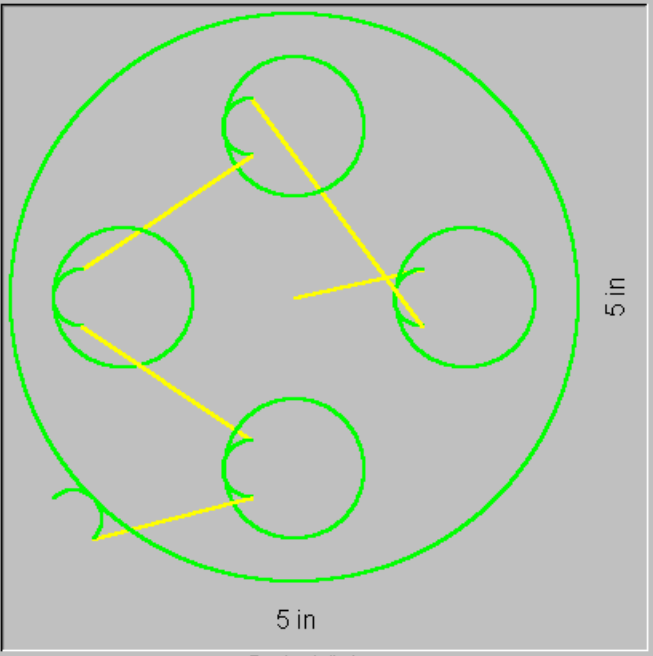

Bolt Hole Flange

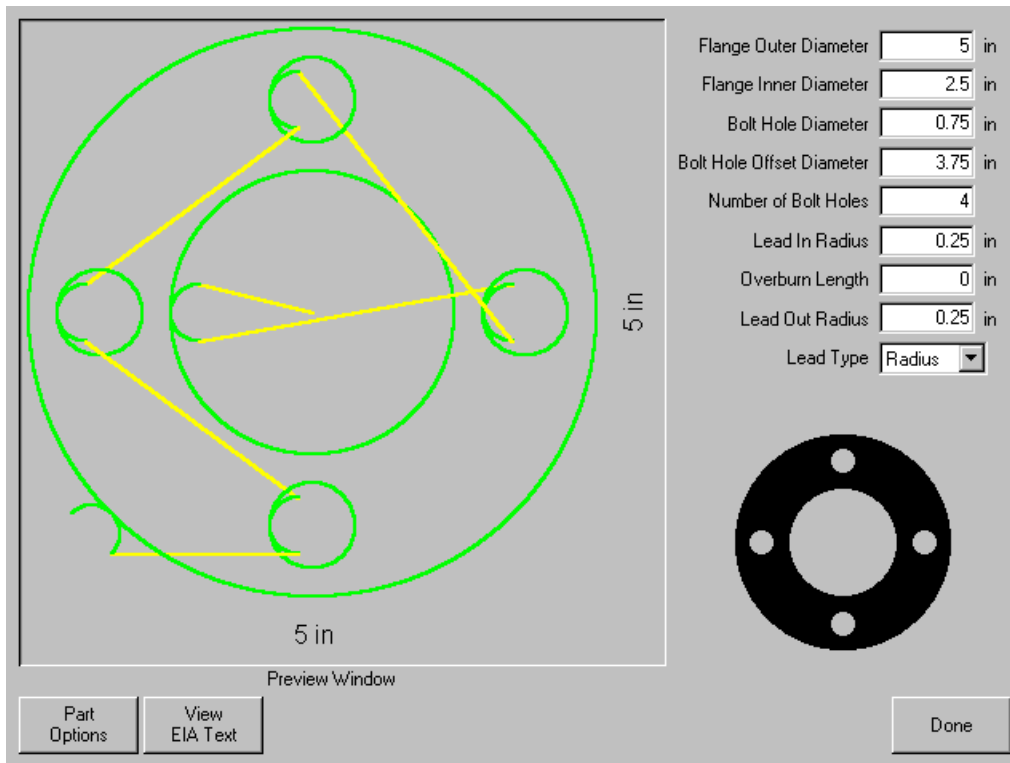

The Bolt Hole Flange configuration window features a central preview window showing a circular flange with four bolt holes. The flange has an outer diameter of 5 in and an inner diameter of 2.5 in. The bolt holes have a diameter of 0.75 in and are spaced at a 3.75 in offset diameter. The number of bolt holes is set to 4. The lead in radius is 0.25 in, the overburn length is 0 in, and the lead out radius is 0.25 in. The lead type is set to Radius. A small black and white icon of the flange is shown to the right of the preview window. At the bottom left are buttons for 'Part Options' and 'View EIA Text'. At the bottom right is a 'Done' button.

Flange Outer Diameter in

Flange Inner Diameter in

Bolt Hole Diameter in

Bolt Hole Offset Diameter in

Number of Bolt Holes

Lead In Radius in

Overburn Length in

Lead Out Radius in

Lead Type

Preview Window

Part Options View EIA Text Done

Bolt Hole Rectangle

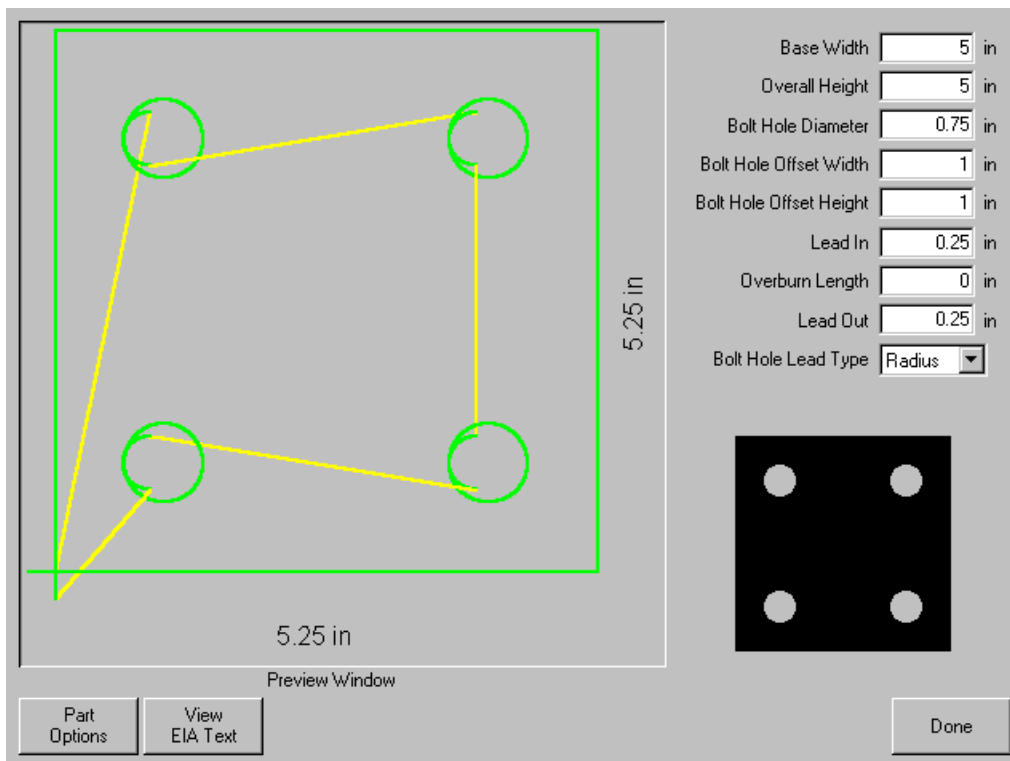

The Bolt Hole Rectangle configuration window features a central preview window showing a rectangular plate with four bolt holes. The plate has a base width of 5 in and an overall height of 5.25 in. The bolt holes have a diameter of 0.75 in and are spaced at a 1 in offset width and 1 in offset height. The lead in is 0.25 in, the overburn length is 0 in, and the lead out is 0.25 in. The bolt hole lead type is set to Radius. A small black and white icon of the rectangle is shown to the right of the preview window. At the bottom left are buttons for 'Part Options' and 'View EIA Text'. At the bottom right is a 'Done' button.

Base Width in

Overall Height in

Bolt Hole Diameter in

Bolt Hole Offset Width in

Bolt Hole Offset Height in

Lead In in

Overburn Length in

Lead Out in

Bolt Hole Lead Type

Preview Window

Part Options View EIA Text Done

Bolt Hole Rectangle w/ Convex Corners

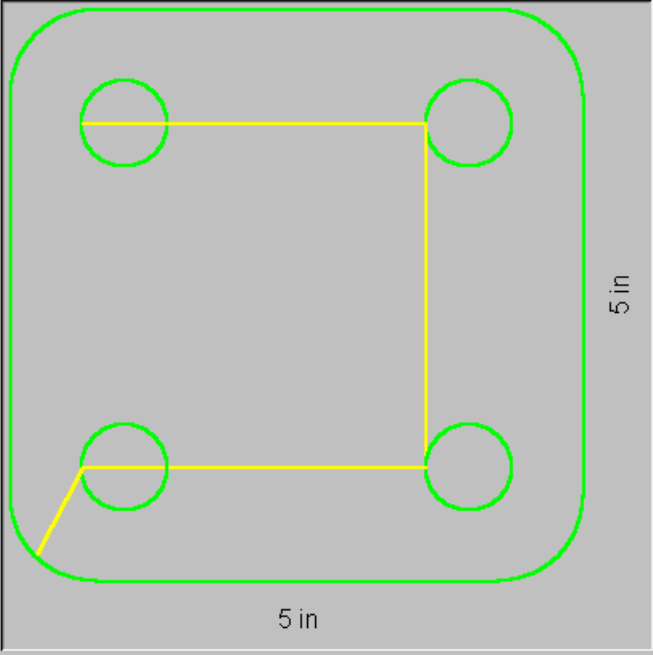

5 in

5 in

Preview Window

Part Options View EIA Text Done

Base Width in

Overall Height in

Corner Radius in

Bolt Hole Diameter in

Bolt Hole Offset Width in

Bolt Hole Offset Height in

Lead In Radius in

Overburn Length in

Lead Out Radius in

Lead Type

Bolt Hole Rectangle w/ Center Hole

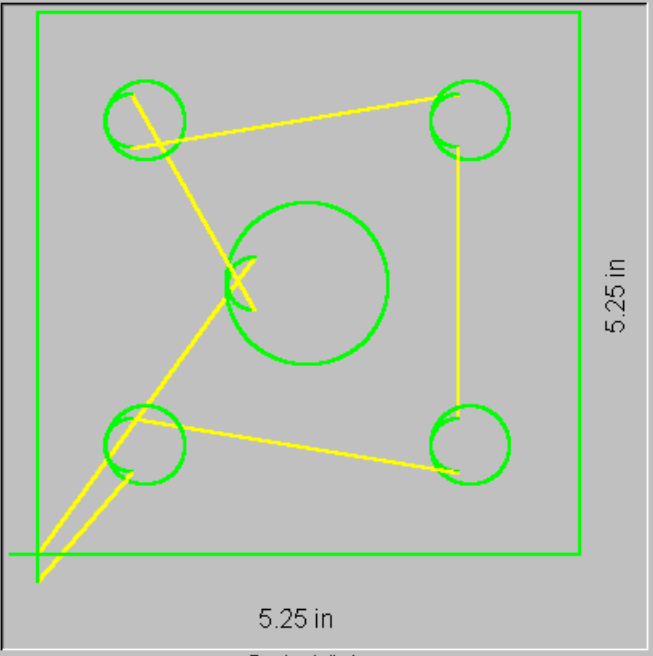

5.25 in

5.25 in

Preview Window

Part Options View EIA Text Done

Base Width in

Overall Height in

Center Diameter in

Bolt Hole Diameter in

Bolt Hole Offset Width in

Bolt Hole Offset Height in

Lead In in

Overburn Length in

Lead Out in

Hole Lead Type

Bolt Hole Rectangle w/ Center Hole and Convex Corners

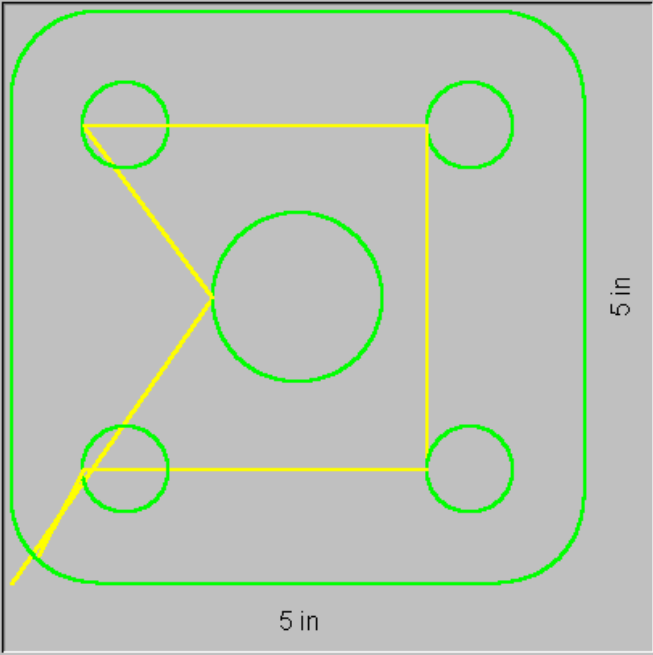

5 in

5 in

Preview Window

Part Options View EIA Text

Done

Base Width in

Overall Height in

Corner Radius in

Center Diameter in

Bolt Hole Diameter in

Bolt Hole Offset Width in

Bolt Hole Offset Height in

Lead In Radius in

Overburn Length in

Lead Out Radius in

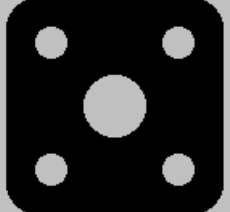

Rounded L-Bracket

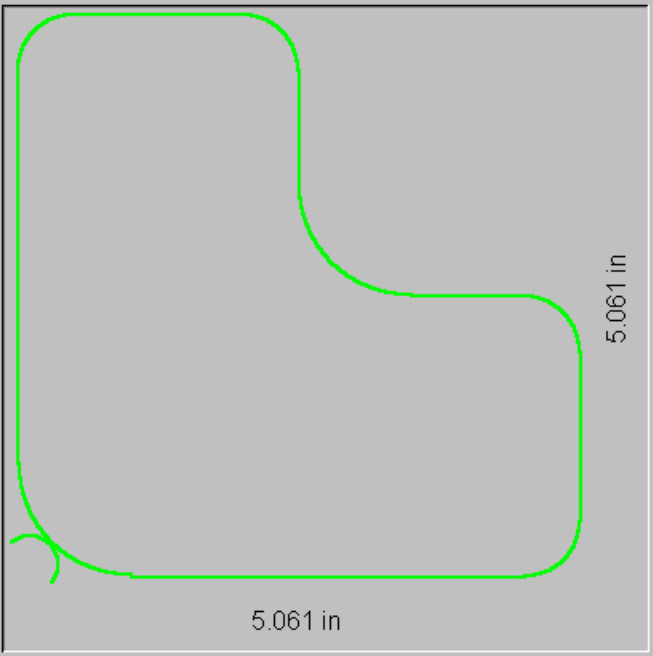

5.061 in

5.061 in

Preview Window

Part Options View EIA Text

Done

Base Width in

Top Width in

Overall Height in

Side Height in

End Radius in

Elbow Radius in

Lead In Radius in

Lead Out Radius in

Part Type

Lead Type

Horseshoe

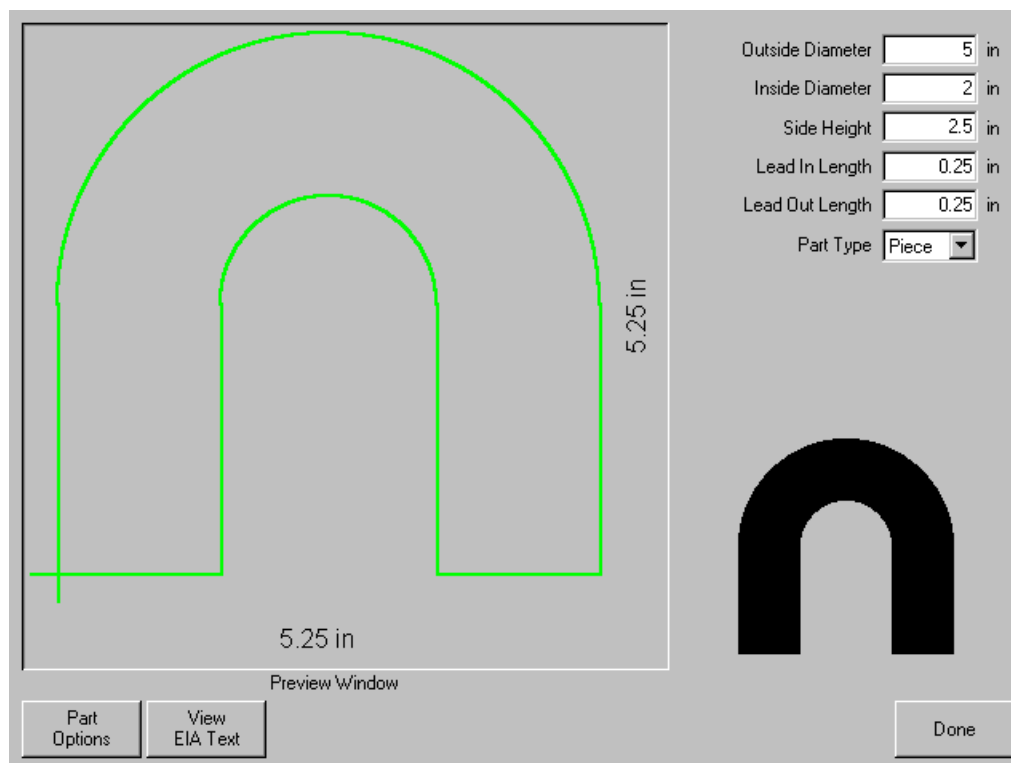

The interface for the Horseshoe part design. It features a 'Preview Window' on the left showing a green outline of a horseshoe shape with dimensions: 5.25 in for the width and 5.25 in for the height. To the right of the preview window are input fields for 'Outside Diameter' (5 in), 'Inside Diameter' (2 in), 'Side Height' (2.5 in), 'Lead In Length' (0.25 in), and 'Lead Out Length' (0.25 in). Below these is a 'Part Type' dropdown menu set to 'Piece'. At the bottom right is a 'Done' button. At the bottom left are two buttons: 'Part Options' and 'View EIA Text'.

Outside Diameter in

Inside Diameter in

Side Height in

Lead In Length in

Lead Out Length in

Part Type

Preview Window

Part Options View EIA Text Done

Convex Roof Trapezoid w/ Hole

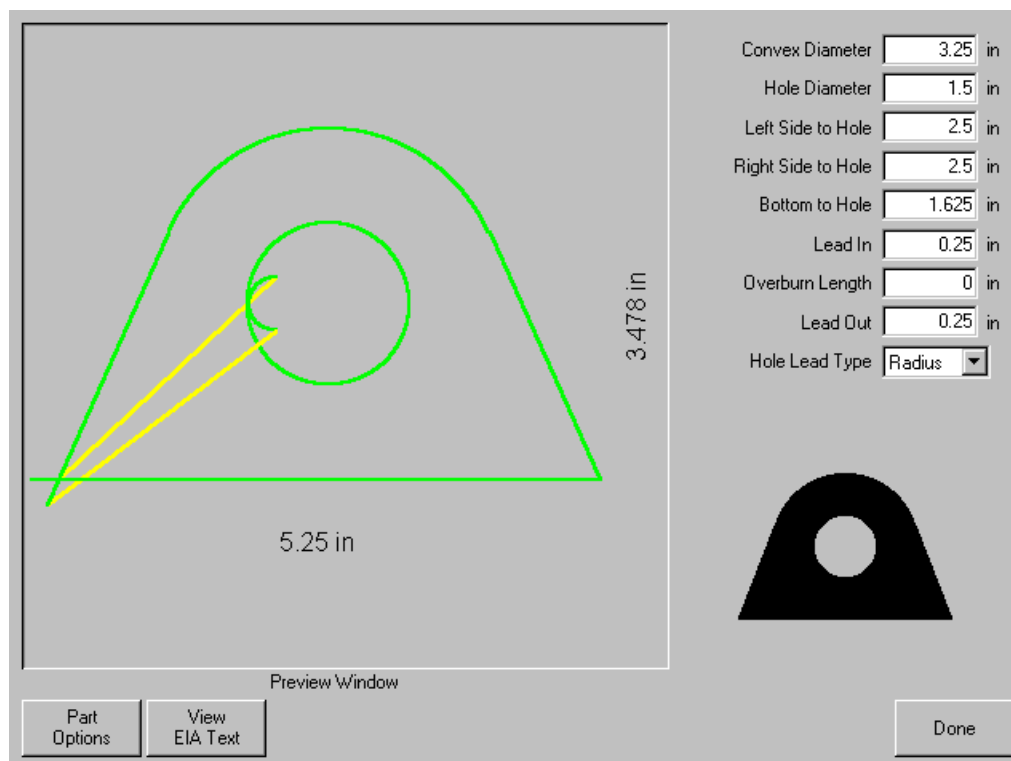

The interface for the Convex Roof Trapezoid w/ Hole part design. It features a 'Preview Window' on the left showing a green outline of a trapezoid with a circular hole. The trapezoid has a base of 5.25 in and a height of 3.478 in. The hole has a diameter of 1.5 in. To the right of the preview window are input fields for 'Convex Diameter' (3.25 in), 'Hole Diameter' (1.5 in), 'Left Side to Hole' (2.5 in), 'Right Side to Hole' (2.5 in), 'Bottom to Hole' (1.625 in), 'Lead In' (0.25 in), 'Overburn Length' (0 in), 'Lead Out' (0.25 in), and 'Hole Lead Type' (Radius). At the bottom right is a 'Done' button. At the bottom left are two buttons: 'Part Options' and 'View EIA Text'.

Convex Diameter in

Hole Diameter in

Left Side to Hole in

Right Side to Hole in

Bottom to Hole in

Lead In in

Overburn Length in

Lead Out in

Hole Lead Type

Preview Window

Part Options View EIA Text Done

Convex Roof Polygon w/ Hole

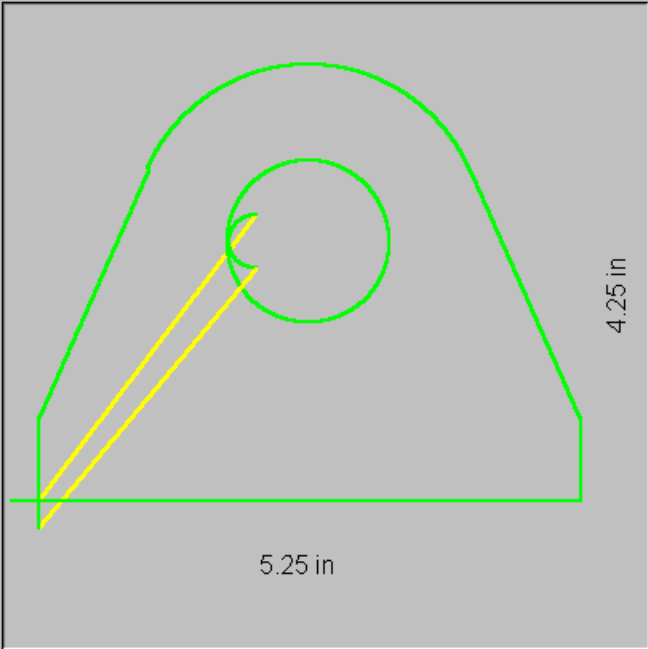

5.25 in

4.25 in

Preview Window

Part Options View EIA Text

Done

Convex Diameter in

Hole Diameter in

Left Side to Hole in

Right Side to Hole in

Bottom to Hole in

Side Height in

Lead In in

Overburn Length in

Lead Out in

Hole Lead Type

Pulley Cover

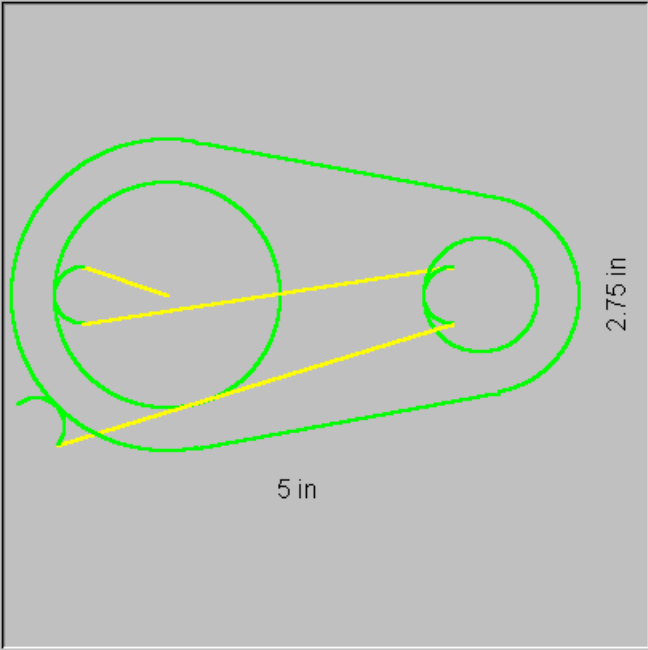

5 in

2.75 in

Preview Window

Part Options View EIA Text

Done

Left Height in

Right Height in

Left Hole Diameter in

Right Hole Diameter in

Hole Offset in

Lead In Radius in

Overburn Length in

Lead Out Radius in

Lead Type

Paddle Blind

Preview Window

Left Height in

Center Height in

Right Height in

Left Hole Diameter in

Right Hole Diameter in

Hole Offset in

Lead In Radius in

Overburn Length in

Lead Out Radius in

Lead Type

5.23 in

2.75 in

Part Options View EIA Text Done

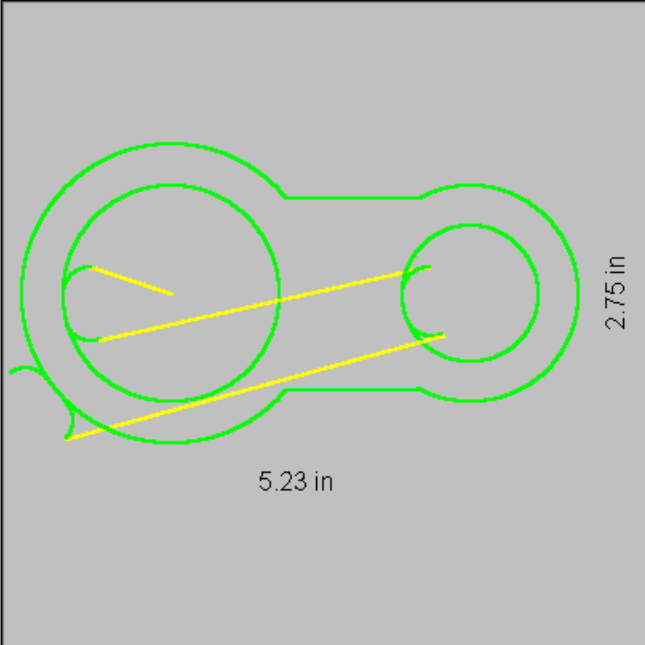
The diagram shows a top-down view of a 'Paddle Blind' part. It consists of a central rectangular body with rounded ends. On the left end, there is a large circular hole. On the right end, there is a smaller circular hole. Two yellow lines indicate the horizontal distance between the centers of these two holes, labeled as 5.23 in. The overall width of the part is labeled as 2.75 in. The preview window shows a solid black silhouette of the part.

Water Pump Gasket

Preview Window

Side Heights in

Center Height in

Outside Hole Diameters in

Center Hole Diameter in

Corner Radius in

Outside Hole Offset in

Lead In Length in

Overburn in

Lead Out Length in

Lead Type

4 in

6.5 in

Part Options View EIA Text Done

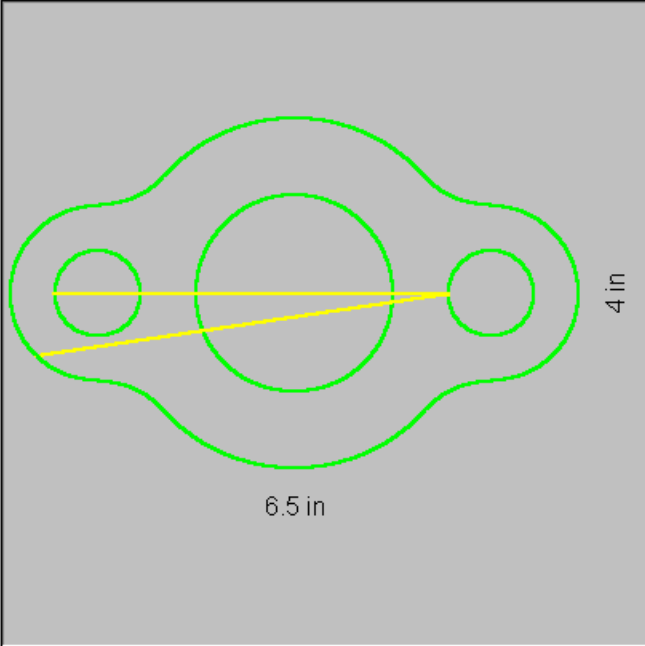
The diagram shows a top-down view of a 'Water Pump Gasket' part. It has a central circular hole surrounded by a rectangular frame with rounded corners. On the left and right sides of the frame, there are two smaller circular holes. Two yellow lines indicate the horizontal distance between the centers of these two side holes, labeled as 6.5 in. The overall height of the part is labeled as 4 in. The preview window shows a solid black silhouette of the part.

Sprocket

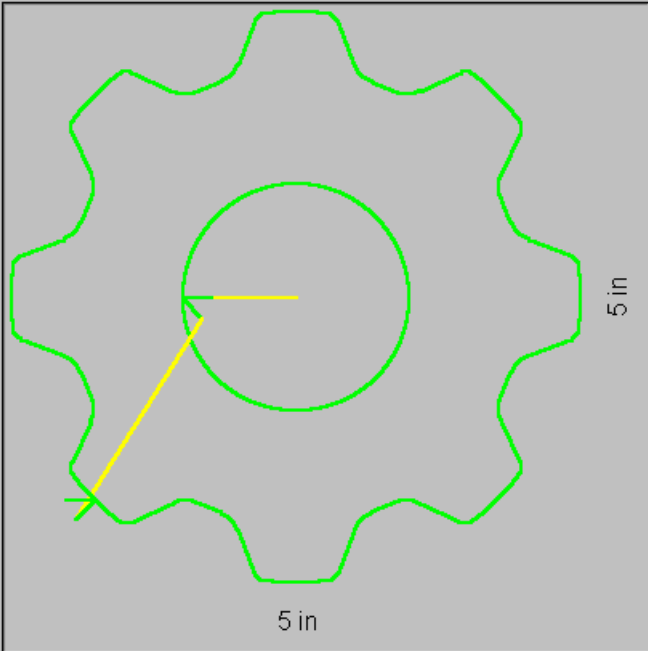

5 in

5 in

Preview Window

Part Options

View EIA Text

Outside Diameter in

Root Diameter in

Hole Diameter in

Roller Diameter in

Rollers between Teeth

Number of Teeth

Tooth Angle deg

Tooth Corner Radius in

Lead In Length in

Lead Out Length in

Done

Text

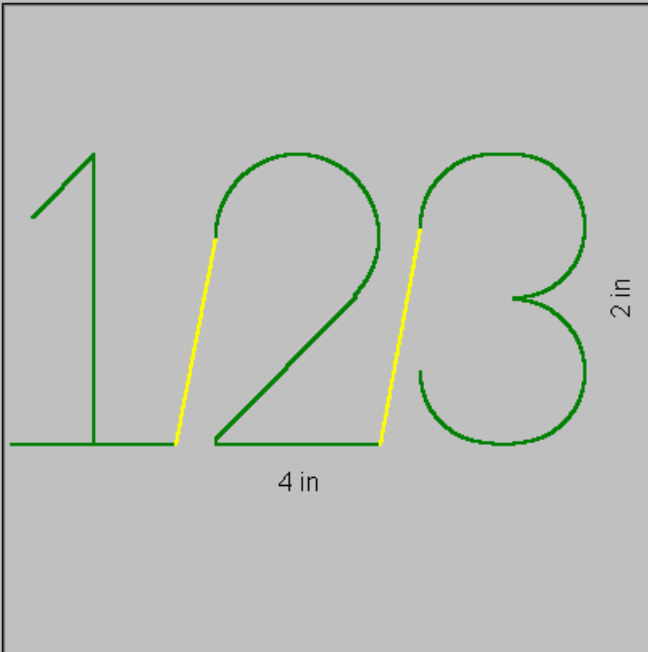

2 in

4 in

Preview Window

Part Options

View EIA Text

Character Height in

Text ☐ Cut ☒ Marked

Marker 1 Offset 1

Text

Done

Test Pattern

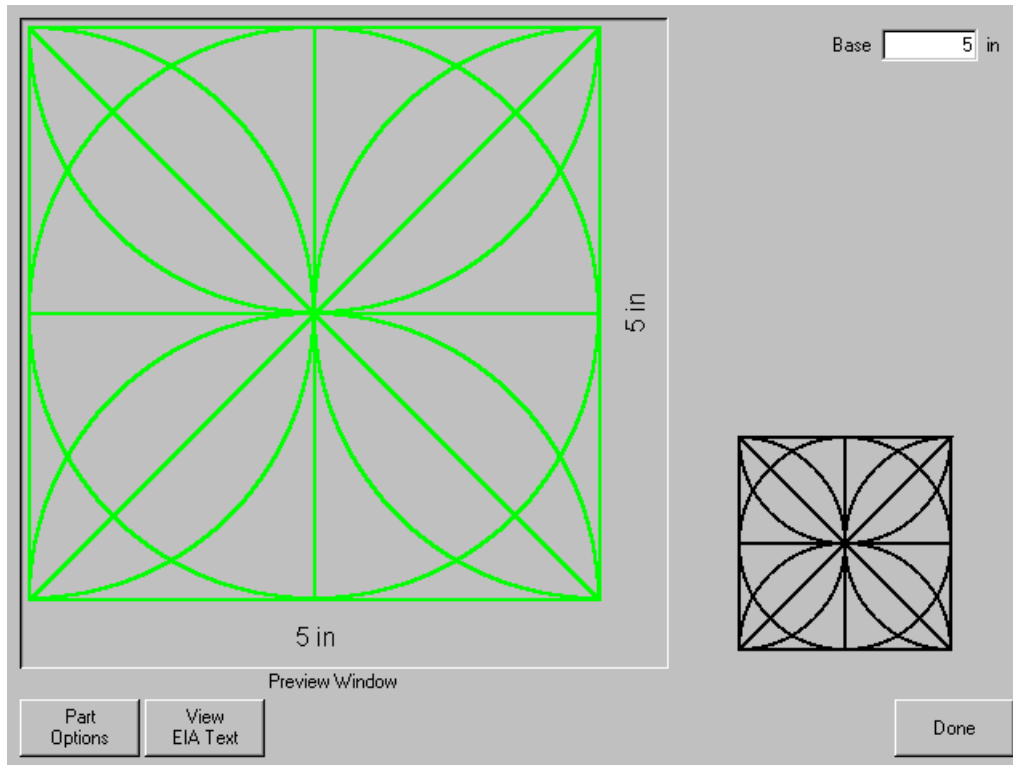

Section 7: Part Options

There are a number of options available under the Part Options softkey. These options can be used to customize the current part loaded into working memory. All options will display the effects of the changes in the Preview Window.

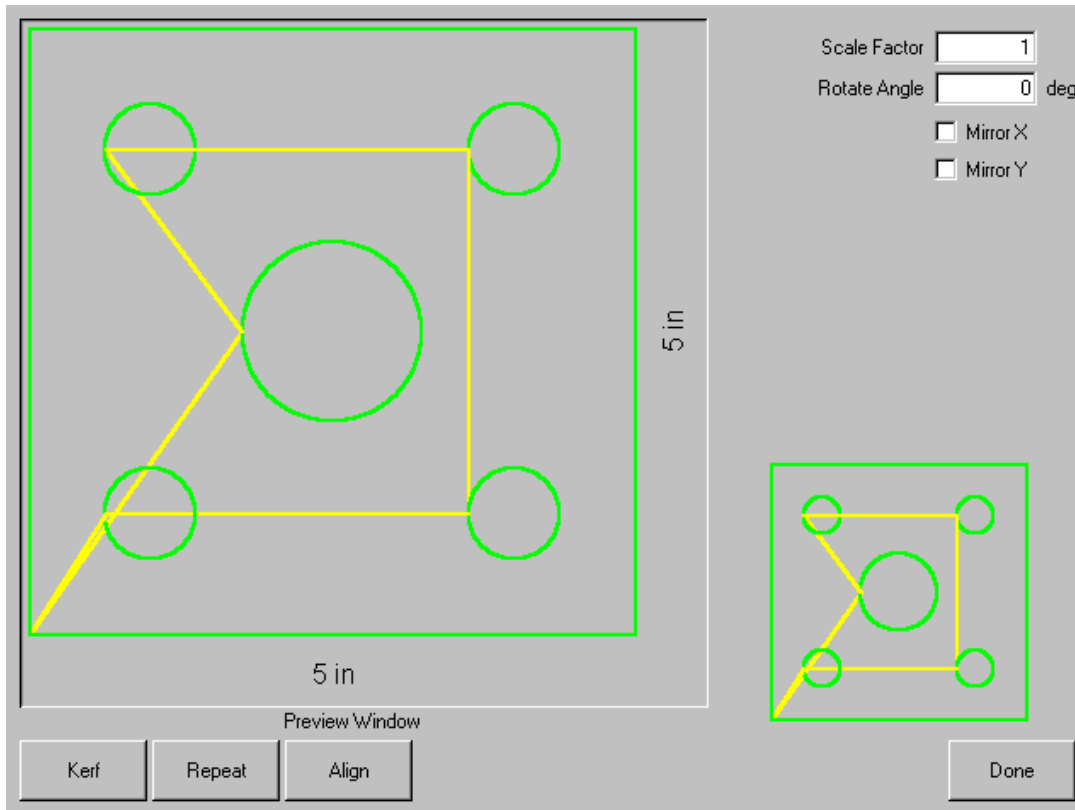

Scale Factor

Allows the operator to scale the current part in memory by a programmed factor. After a new scale factor has been entered, the part will be redrawn and its overall dimensions shown. Scale factor must be greater than zero.

Rotate Angle

Allows the operator to rotate the current part in memory by a programmed value. After a new rotate angle has been entered, the new part will be displayed in the Preview window. Rotate angle can be any positive or negative angle.

Mirror X/Mirror Y

These checkboxes allow the X and/ or Y dimensions to be negated. The result will be a mirror image of the current part in memory.

Press the NEXT or ENTER key to toggle to the X or Y field. Once on the field, the SPACE key will place a checkmark in the current highlighted field.

Kerf

Pressing the Kerf softkey will graphically show the kerf cut path in a light blue color. This can be extremely valuable in visually seeing the Kerf path prior to cutting. Pressing the button again turns the Kerf part graphics off.

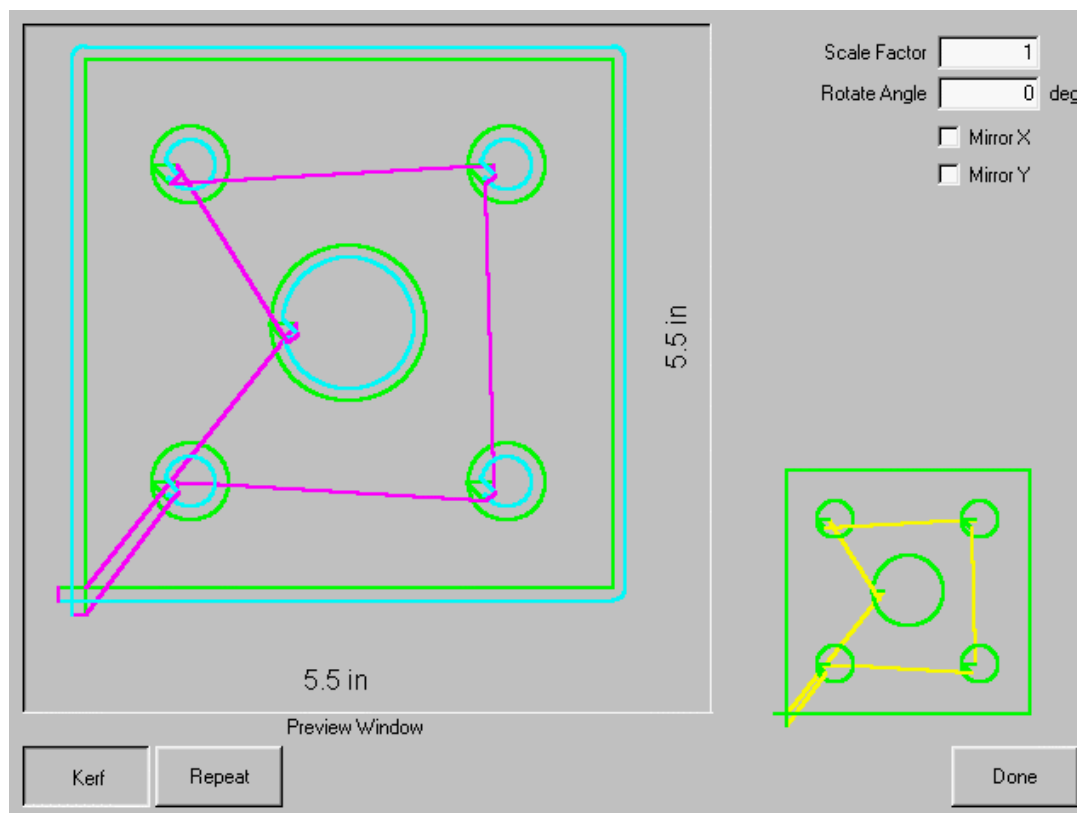

Repeat

The control has three built-in automatic repeat types: Straight, Staggered, and Nested.

Straight Repeat

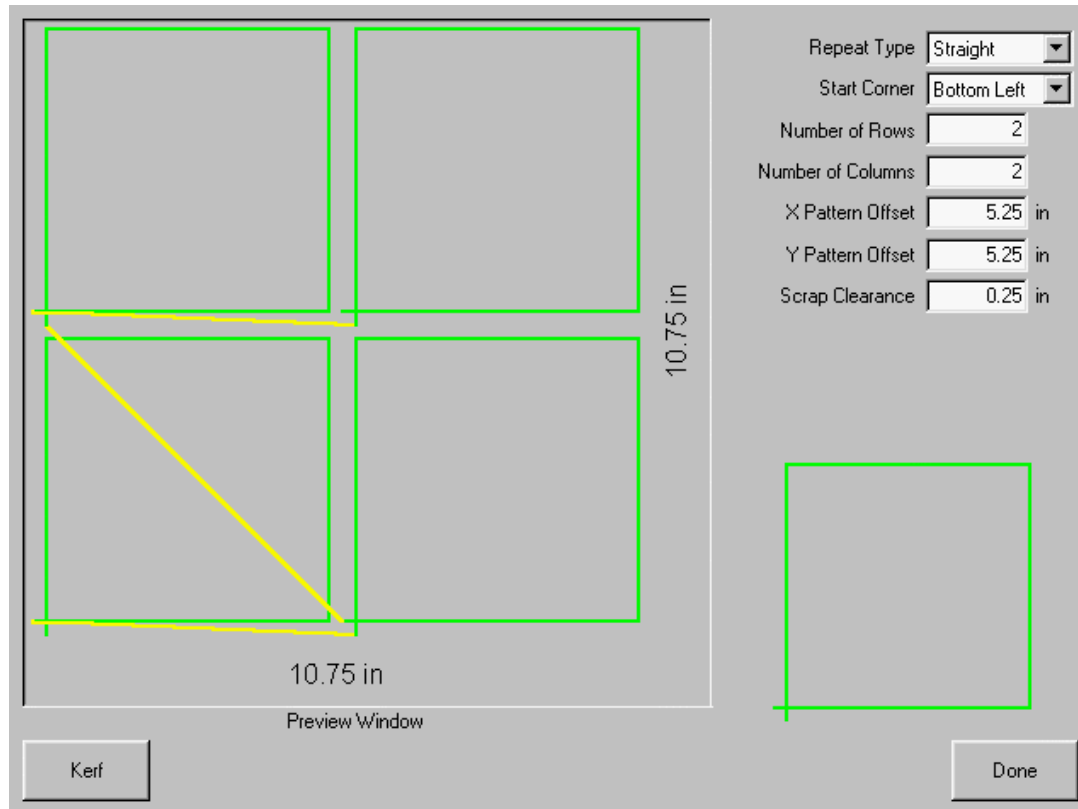

Repeat Type

Allows the user to select which type of the three repeats to use: Straight, Staggered or Nested

Start Corner

Allows the user to select which corner of the plate from which to start the shape repeat.

Number of Rows

Program the number of rows to cut.

Number of Columns

Program the number of columns.

X Pattern Offset/Y Pattern Offset

The control automatically calculates the pattern offset based on the dimension of the current part in memory.

Scrap Clearance

Allows the user to insert scrap clearance between parts in the grid pattern. The same value is used for X and Y dimensions.

X Nest Distance/Y Nest Distance

The control automatically calculates the nest offset based on the dimension of the current part in memory. This parameter is only available for the Nested type of repeat.

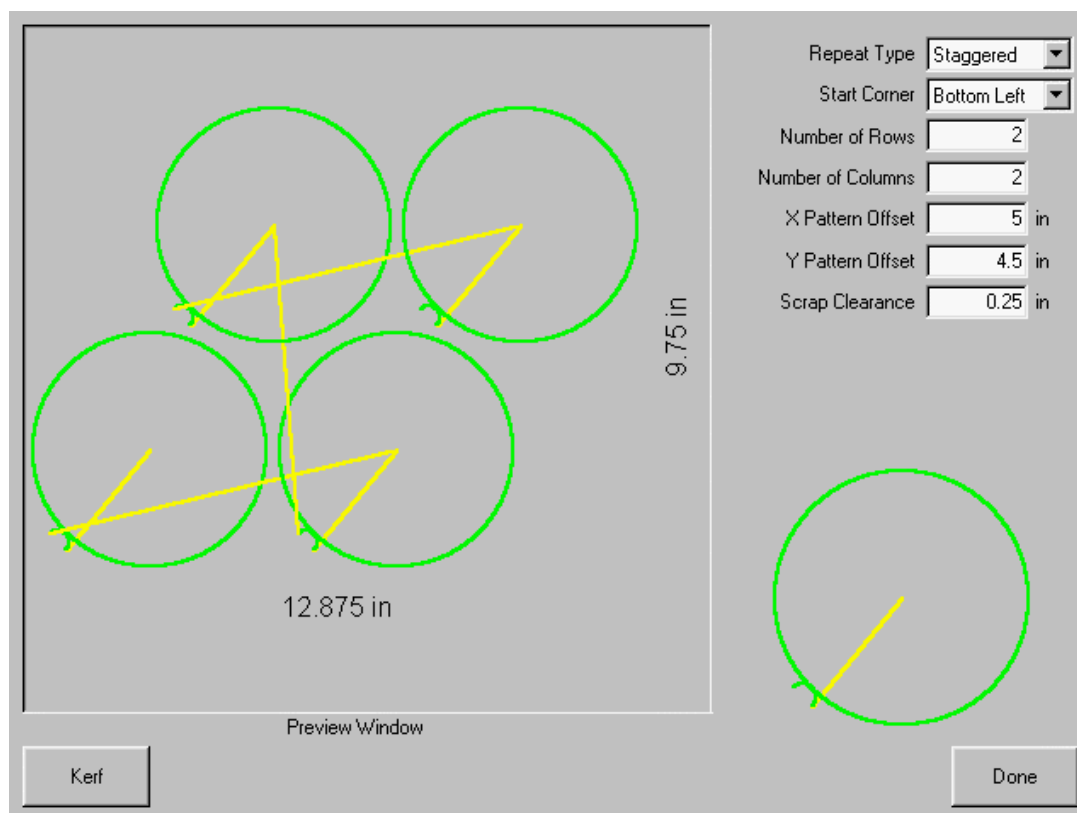
Staggered Repeat

Nested Repeat

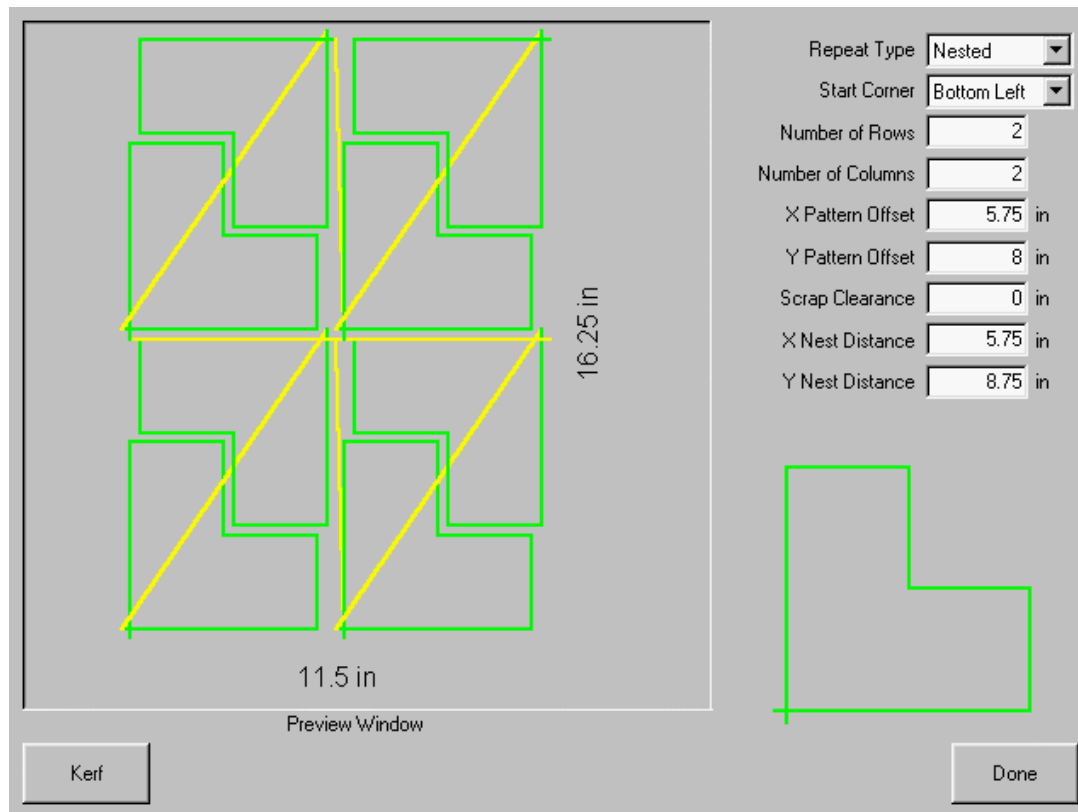

Pattern Offsets

The control has an automated feature that calculates the minimum spacing required between repeated parts. This is based on the size of the part (including Lead in and Lead out), the Kerf value and scrap clearance. This calculated spacing is not always optimum but will allow the part to be repeated without overlapping.

The user may choose to use this pre-calculated value or select to manually select new values. As you are entering new pattern offset values, the control will automatically draw the new group pattern with the entered values. This is extremely useful in providing a visual check of the nest as it is entered.

Nest Distance

The control has an automated feature that calculates the minimum spacing required between nested parts. This is based on the size of the part (including Lead in and Lead out), the Kerf value and scrap clearance. This calculated spacing is not always optimum but will allow the part to be repeated without overlapping.

The user may choose to use this pre-calculated value or choose to manually select new values. As you are entering new nest pattern offset values, the control will automatically draw the new nested pattern with the entered values. This is extremely useful in providing a visual check of the nest as it is entered.

Generally, when manually changing the Nest Distance values, it is easiest to start with a simple nest (1 column x 1 row) and perform adjustments based on the graphic display. As the nest Distance

values are adjusted, the pattern displayed on screen will be updated. When the desired Nest Distance has been obtained, increase the nest size to a two column, two row nest. The X and Y pattern offsets can then be adjusted in the same fashion. When the desired nest spacing has been reached, the nest size can be increased to the required volume up to the maximum plate potential.

Align

This screen is used to align the current part in memory into one of the four corners of the plate for cutting. This function also allows for skewed plates to be taken into account when aligning the part.

Part Alignment is used to position a part or nest of parts, on to a squared plate so that it will fit on to the plate. This is commonly with parts that have an internal pierce point such as a flange.

Skew Alignment is used to position a part or nest of parts, on to a skewed or angled plate so that it will fit accurately onto the plate without going over the edges. This is commonly used with a nest of parts which has little margin of error for placement of the nest on to the plate.

Instructions for use

To Align a part to the plate, follow these steps:

1. Set parameters to those needed for aligning your part by pressing the Edit Parameters softkey. After the alignment parameters have been entered, press the Edit parameters softkey again to continue the alignment.
2. Move the torch to the first corner location ("Corner to Align with").
3. Press the "At Corner" softkey.
4. If performing a Part Alignment, go to step 7. If performing a Skew Alignment, go to step 5.
5. Move the torch to a point along the edge of the plate towards the selected "Skew Reference".
6. Press the "At Skew Point" softkey.
7. Press the Done softkey. The machine will move to the start point for the part and return to the Main screen ready for cutting.

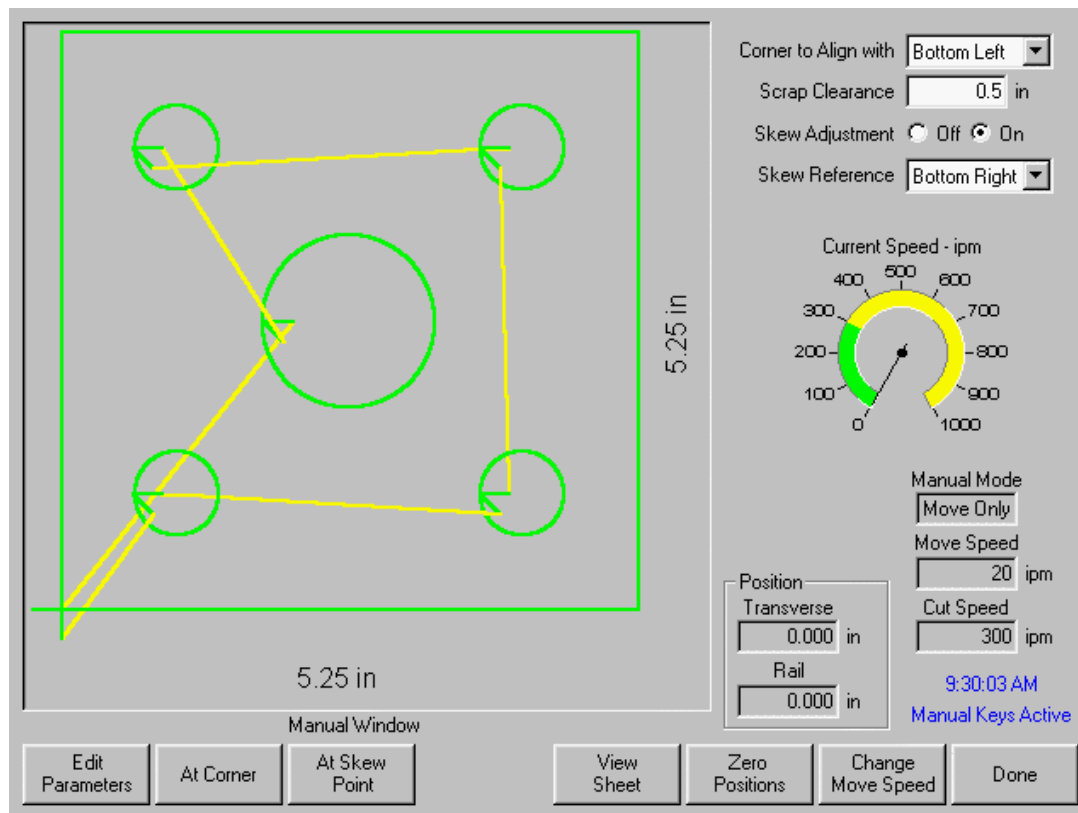

Corner to Align with

Selects the corner of the plate to align the part in.

Scrap Clearance

This is the amount of clearance between the edge of the plate and the part the control will add in when moving to the start point of the part.

Skew Adjustment

This determines if the control will adjust for plate skew when performing the align function.

Skew Reference

This is the skew reference corner which you will move towards and mark a point along the edge. This is only available if Skew Adjustment is On.

Edit Parameters

Press this softkey to enable or disable the editing of the parameters for aligning the part.

At Corner

Press this softkey when at the corner of the plate you want to align the part in.

At Skew Point

Press this softkey when at the edge of the plate for skew adjustment. This is only available if Skew Adjustment is On.

Section 8: Cutting

After determining that the cut mode, cut speed and Kerf values are all set correctly, a part can be cut by pressing the START key from the Main window or Manual window. The following window is displayed:

I/O Configuration Type “M”, “P” and “V”

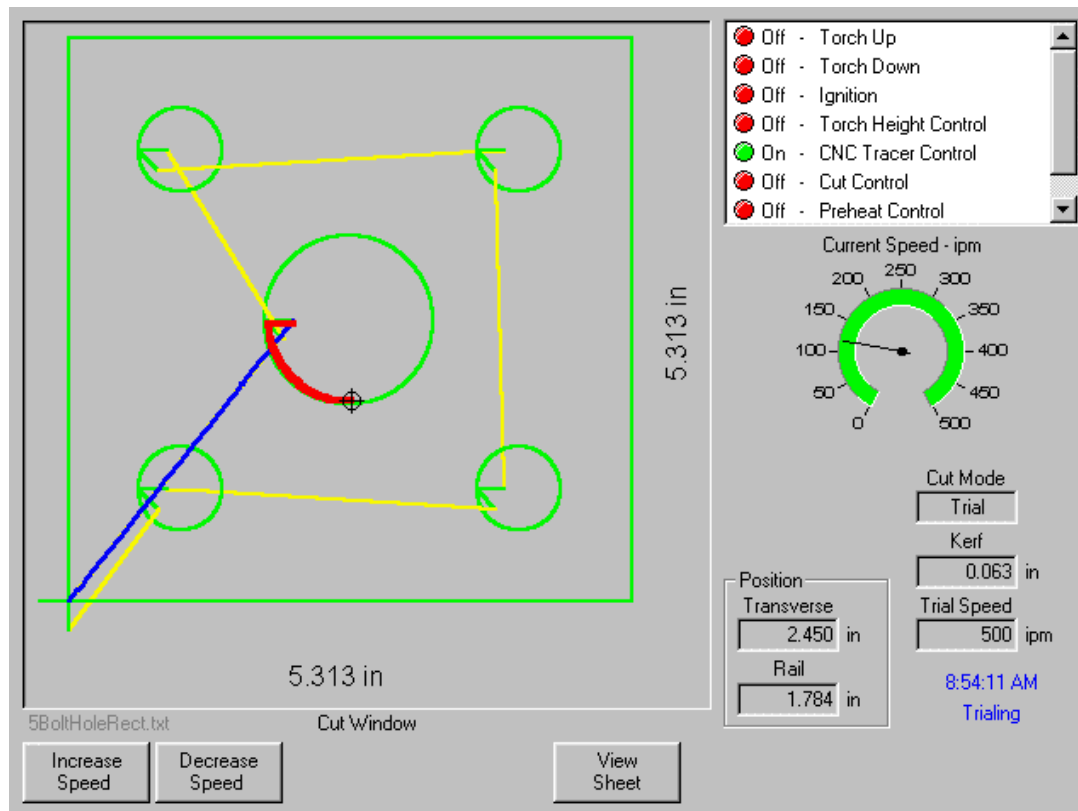

To cut the part, make sure that the Cut Mode is set to the selected cut type and that the Kerf and Cut Speed settings are correct, then press the START key. This initiates cutting in the selected Cut Mode. Type “B” configured controls will offer the selection of Test Run, Manual and Automatic.

To preview the path, press the Change Cut Mode softkey until Trial or Test Run appears in the Cut Mode window. Pressing the START key causes the cutting device to follow the cut path, but cutting is not activated. Motion is performed at the programmed Speed.

You may stop a cut, or cut at any time, by pressing the STOP key on the front panel. The machine decelerates to a smooth stop along the cut path. If the cutting process was on when the STOP key was pressed, it is de-activated according to the programmed cut logic.

During a cut, the Watch window displays information about the part being cut, such as the current cut speed, current axes positions and path position.

While cutting in sheet view, the control will automatically scroll to keep the cut location centered within the view screen. This feature is useful in normal cutting to closely follow the cut-path while zoomed in.

View Sheet is more useful when proper Plate Size values have been entered in Cutting setups and when the machine has been previously homed. Viewing of large parts when fully zoomed during a cut may not allow the part to be fully drawn on screen before moving onto the next view location. This may appear as a flashing view screen and may be corrected by zooming out to get a larger view area.

Speed Increase

Pressing the Speed Increase softkey increases the current cut speed by 3%.

Speed Decrease

Pressing the Speed Decrease softkey decreases the current cut speed by 3%.

Note: To change the current cut speed while cutting a part, press the Enter key once to highlight the current cut speed, enter in the desired cut speed and press Enter to accept.

Repeats

If a Shape Repeat option has been enabled, you can also see the number of rows and columns remaining to be cut by pressing the Repeats softkey. The Repeats softkey is shared with the Extend softkey which is only active during initiation of the cut sequence.

Cut Delay Timers

Cut Delay Timers that define the timing logic for the cut are available for both Oxy-Fuel and Plasma at the Cut Types setup screen. When in cut mode, the control displays the preset delays as executed in the lower right corner of the screen. For certain delay times such as Preheat and Pierce, a continuously updated countdown timer which shows the preset time and time remaining is also displayed. An example of the Preheat Timer is illustrated below:

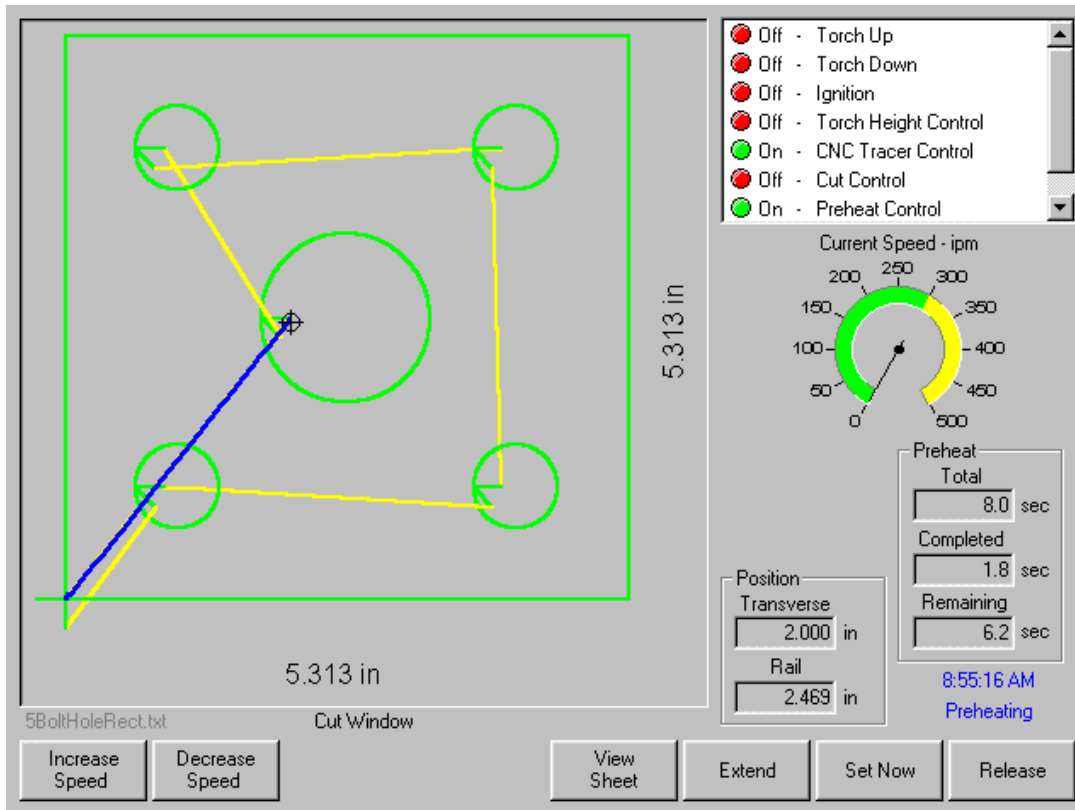

The Preheat times, Total, Completed and Remaining, are shown to a tenth of a second. Activating the Cut Sense input will terminate the Preheat delay time cycle and the time at the point of activation will become the new Preheat time for subsequent cuts. Three softkeys are also displayed which may be used to modify the Preheat cycle in progress. Pressing the Start key twice will bypass the Preheat and Pierce Time Delays and begin the cut for the Oxy Fuel cut mode.

The function of these keys is explained below:

Extend

When pressed, this softkey extends the Preheat timer until it is stopped, either by a Set-Now or Release softkey press.

Set Now

Pressing the Set Now softkey terminates the selected delay timer and saves the new set time. The Set Now softkey is often used in conjunction with the Extend softkey to modify the preset Preheat time.

Release

A Release softkey press will terminate the selected delay timer, but will not modify the original delay time. The original delay time is retained for any remaining pierces.

I/O Configuration Type “B”

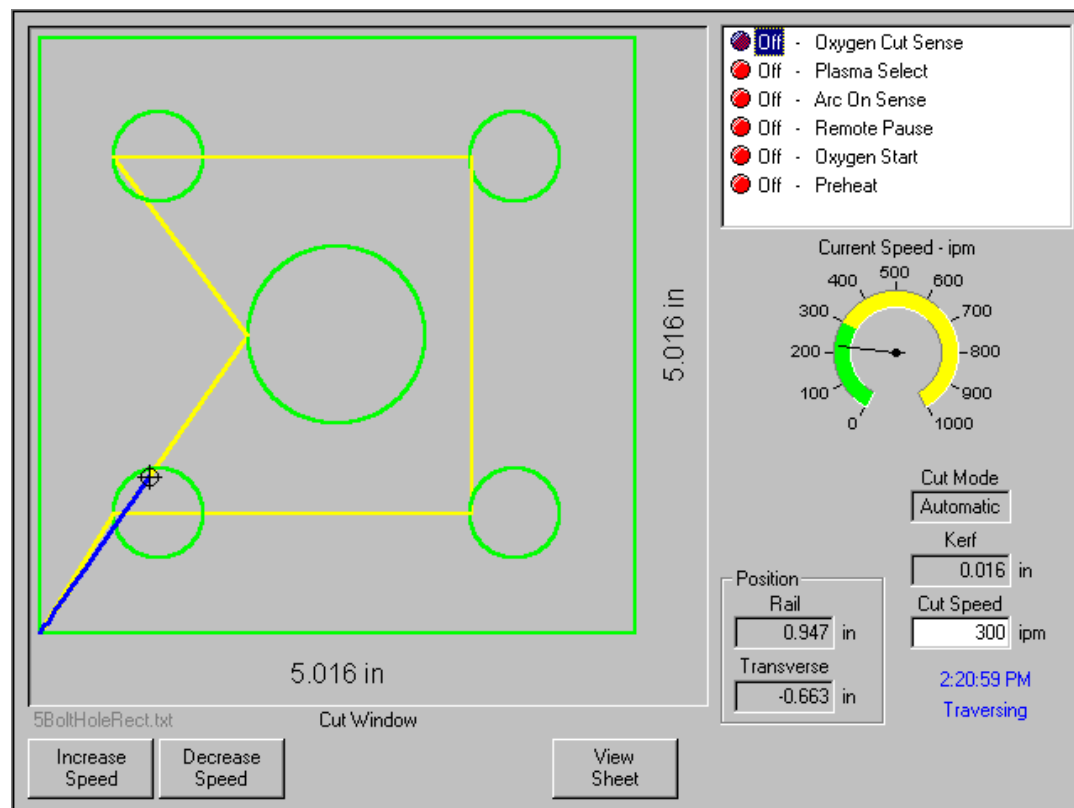

For type “B” configured controls, the operator may choose between three cut modes.

Automatic

Cutting in Automatic mode allows the part to be cut with all preheat and cutting processes to be performed by the control.

Manual

Cutting in Manual mode allows the part to be cut with the operator manually preheating and starting the cut process using the machine's cutting controls.

Test Run

When Test Run is selected, the cutting machine will move through the motions of the part selected without cutting.

Section 9: Pause

For those unavoidable times when the cut process fails, the control has full-featured Cut Loss Recovery capabilities.

The Cut Loss Recovery features of the control are available from the Pause screen, which is reached whenever STOP is pressed or if Cut Sense is lost. The Pause screen appears below.

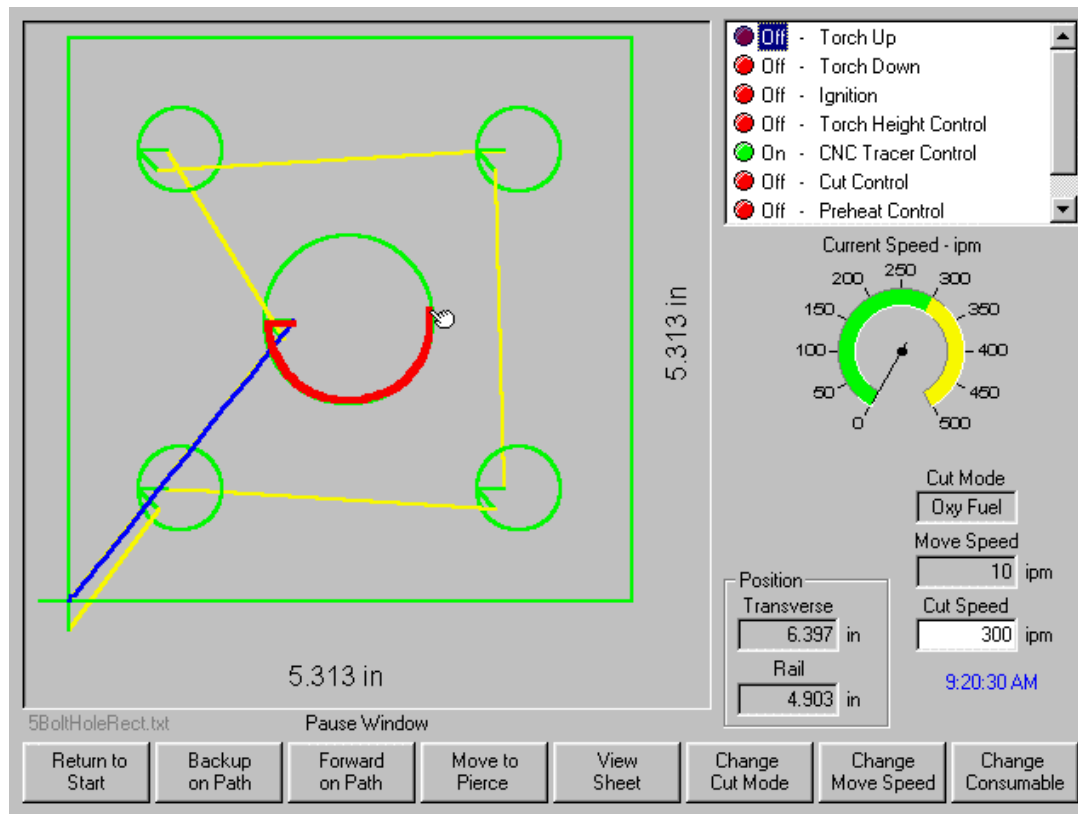

Pressing the CANCEL key while the Pause screen is displayed aborts the current part.

Return to Start

Allows the operator to return to the initial starting point of the part. **Note:** If the Return to Start function is utilized after a cut loss, all information about the current position of the cutting device on the path will be lost.

Backup and Forward on Path

Use these two softkeys to move backwards and to move forward along the cut path at the selected Move Speed to locate the desired pierce restart point. Then press the START key to resume the cut at the programmed cut speed. In addition to all segments of a standard part, the Backup and Forward on Path functions allow full movement through all sections of Shape Repeat part as well.

Like the Manual Mode functions, Backup and Forward on Path use the currently selected Move Speed. The different speeds allow moving rapidly along the path, or precisely positioning the cutting device.

When a cut loss occurs, the initial backup and forward speed is the one that was used last. To toggle between the move speeds, press the Change Move Speed softkey in the Pause window. The corresponding speed is displayed in the Move Speed window.

Move to Pierce

Pressing the Move to Pierce softkey allows the operator to directly move to any pierce point.

Enter the information for the desired pierce point and press ENTER. The cutting device will move directly to the selected pierce point.

Change Cut Mode

The Change Cut Mode softkey changes the restart mode from Cut to Trial/Test or from Trial/Test to Cut. This allows the operator to move through the part partially as a Cut and partially as an actual Cut.

Type "B" configured units will switch between Test Run, Manual and Automatic.

Change Move Speed

Is used to toggle through the four Move Speeds available. The four Move Speeds are the Maximum Machine Speed, High Jog Speed, Medium Jog Speed and Low Jog Speed from the Speeds setups.

Change Consumable

Takes you to the Change Consumable screen.

On-Path Restart

To restart the cut at the pierce point selected using On-Path Backup, press the START key. The cut speed and the cut mode are the same as they were prior to when the motion was paused, unless the values have been edited in the Watch window.

While the Pause Window is displayed, the Manual arrow keys are fully functional to move the cutting device around. This allows the machine to be moved in any direction (not necessarily along the path) to inspect the partially cut piece. Once the cutting device is moved off the cut path, a different window is displayed. The Off-path Pause Window is shown below:

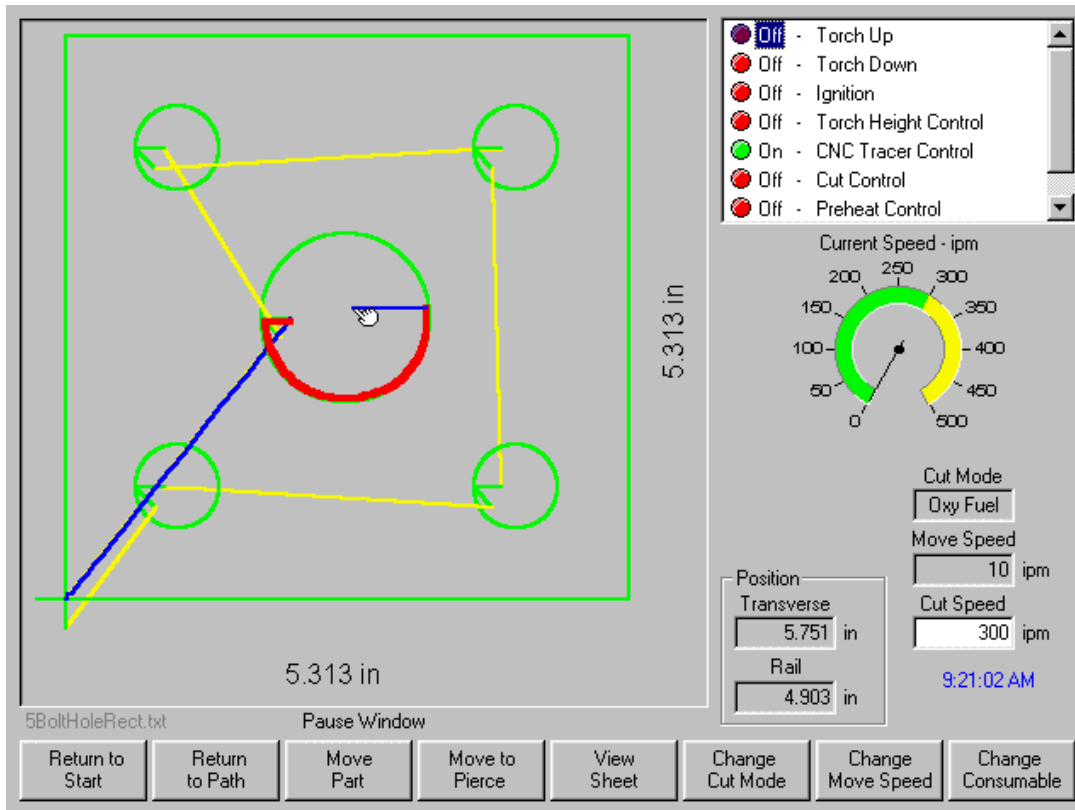

The differences between the On-path Pause Window and the Off-path Pause window are outlined below.

Return to Path

Pressing the Return to Path softkey in the Off-path Pause window returns the cutting device to the point on the cut path from which it was jogged away. Most useful for inspecting or replacing cutting device components after a cut loss and then returning to the cut loss point. When the cutting device is back on the cut path, the On-path Pause Window is restored and the cut may be resumed.

Move Part

When the Move Part softkey is pressed, the entire part is shifted on the plate. The point along the cut path to which the cutting device was moved becomes the new current position of the cutting device. The On-path Pause window is then re-displayed since the cutting device is now back on path.

Off-Path Restart

By pressing the START key from the Off-path Pause window, a lead-in is constructed from the off-path point back to the original part.

In a cut loss situation, the operator would use the Backup on Path key in the On-path Pause window menu to position the cutting device on the cut path where the cut was lost. The operator would then use the Manual arrow keys to jog the cutting device off path to a suitable pierce point. Pressing START at this point causes a new lead-in to be cut from the off-path pierce point to the point along the path from which the cutting device was jogged away. When the cutting device is back on path, it continues along the path to cut the remainder of the part.

Rush Job Interrupt

Rush Job Interrupt allows the user to pause the current part program and retain the part and current position information. When at the Pause screen, press the Cancel key. A prompt will appear on screen to ask the user if they wish to save the part information for later use.

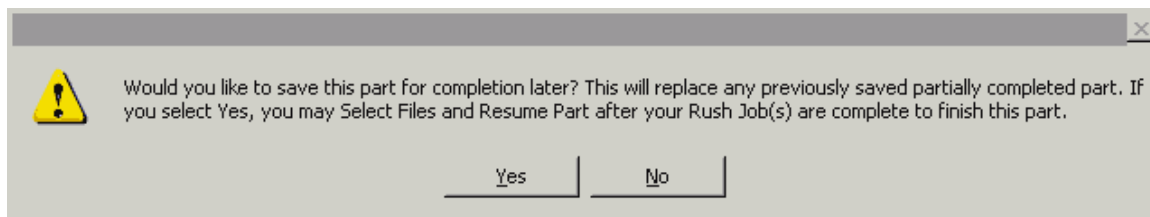

If the user selects YES, the Resume Last Part button will be viewable at the Files Screen. The user can then load and execute another part program and then return to the original part using the Resume Last Part softkey. The part program and position will be resumed.

Change Consumable

This screen is used to keep track of consumable life data for statistical analysis. Additionally, the feature may be used to prompt the operator that a consumable has reached its expected life cycle by using an output from the control to activate an indicator such as an indicator lamp or audible alarm. This feature allows the operator to change the appropriate consumable and avoid a consumable failure that may effect cut quality or damage the torch.

Note: This Change Consumable feature can only track consumable life data and offer features related to that data. The control cannot detect consumable condition or failures.

Oxy Fuel - Max Torch Tip Life	Plasma - Max Torch Tip Life	Plasma - Max Electrode Life
Oxy Fuel Torch 1	Plasma Torch 1	Plasma Torch 1
5000 minutes	5000 minutes	5000 minutes
5000 pierces	5000 pierces	5000 pierces
5000 inches	0 arc errors (actual)	0 arc errors (actual)
0 minutes / pierce	5000 inches	5000 inches
Last Torch Tip Installed	0 minutes / pierce	0 minutes / pierce
16 Oct 2001 11:19 AM	Last Torch Tip Installed	0 volts / minute
	16 Oct 2001 11:19 AM	Last Electrode Installed
		16 Oct 2001 11:19 AM

New Torch Tip	New Electrode	Manual Options	Setups	Reset Database	Upload Database	Save Database	Done
---------------	---------------	----------------	--------	----------------	-----------------	---------------	------

Overview

If the New Torch Tip or New Electrode softkey is pressed every time a torch tip or electrode is changed, the last information for the corresponding consumable will be added to a database. This database will show the date a consumable was changed and how long it lasted in minutes, pierces, inches and millimeters.

To reset the current consumable value press the New Tip/New Electrode button. Select the desired Torch Tip or Electrode to be updated. The value of the tracking information will be reset to zero and will start counting up as you cut in the selected mode. The "Installed on" date for the selected consumable will be updated and the current values for the selected consumable will be recorded with the date in a database that can be saved to disk.

The database is saved in CSV (Comma Separated Value) format at the control and may be downloaded for use with standard database software programs for productivity and cost analysis. Additionally, this data may also be viewed in the Watch window during cutting.

Which consumable information is updated (Oxy torch 1-12 / Plasma torch 1-8) is determined by the "Station Select 1-20" inputs.

For the example given above Plasma Torch #1 torch tip has a limit of 5000 minutes of operation. After 5000 minutes have been performed on Torch #1, the Change Consumable output will become active. Generally, this output is tied to an indicator lamp or audible alarm. The intent is to set the limits at an expected life value of the consumable so that the operator will be reminded to change the consumable when it has reached its expected life.

The data collected on the consumable life will automatically update to the new highest value. For the example above, the new maximum value could extend above 5000 minutes as the new value is attained (e.g. the value would increment to 5001 and continue to count). This auto update feature may be disabled in the password protected Special Setups screen.

Minutes

This is the estimated life in time that the torch tip or electrode will last. This value will increase to the maximum life achieved or a maximum value may be entered

Pierces

This is the estimated life in pierces that the torch tip or electrode will last. This value will increase to the maximum life achieved or a maximum value may be entered

Inches/millimeters

This is the estimated life in distance that the torch tip or electrode will last. This value will increase to the maximum life achieved or a maximum value may be entered

Minutes per Pierce

Generally, the process of piercing the plate causes additional wear to the consumable life. This parameter allows the user to enter a value which will be added to the overall Minutes value for each pierce, providing a more accurate representation of overall consumable wear.

Arc Errors

Actual Arc Errors may be tracked using the Arc Error Input to the control from the Plasma supply. The power supply indicates an Arc Error when the Plasma Arc did not achieve a long-life ramp down. The Arc Error input to the control is through the HD4070® Serial Communications or through the discrete "Arc Error" Input.

Note: These inputs are only available when the "Enable Plasma" input has been defined.

Volts per Minute

The Volts per Minute parameter allows the user to input a value that will be used to change the cut Arc Voltage based on the number of minutes that have elapsed while cutting in Plasma mode. This value will adjust the Voltage offset value. Note: This feature is only available for systems configured with the Sensor™ THC.

Last Torch Tip Installed

Displays the date and time when the selected tip was installed.

Last Electrode Installed

Displays the date and time when the selected electrode was installed.

New Torch Tip

Pressing the New Torch Tip softkey allows the operator to select which Torch Tip has been replaced and to update the database.

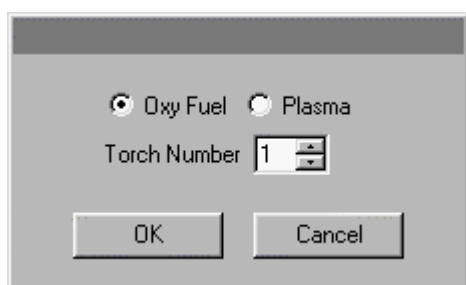
**New Electrode**

Pressing the New Electrode softkey allows the operator to select which Electrode has been replaced and to update the database.

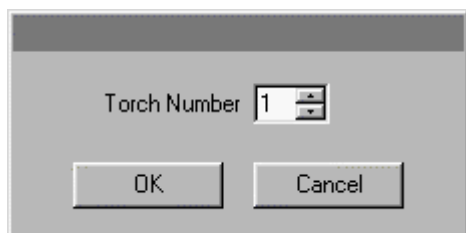
**Setups**

Pressing the Setups softkey accesses the control setups for adjustment of the cut process.

Reset Database

This softkey is used to reset the values in the database on the control, clearing the torch tip or electrode information after uploading or saving the database.

Upload Database

This softkey is used to upload the current database to a host computer running our link.

Save Database

This softkey is used to save the current database to the diskette.

Section 10: Manual

After pressing the Manual key from the Main screen or Shape Library, the following screen is displayed.

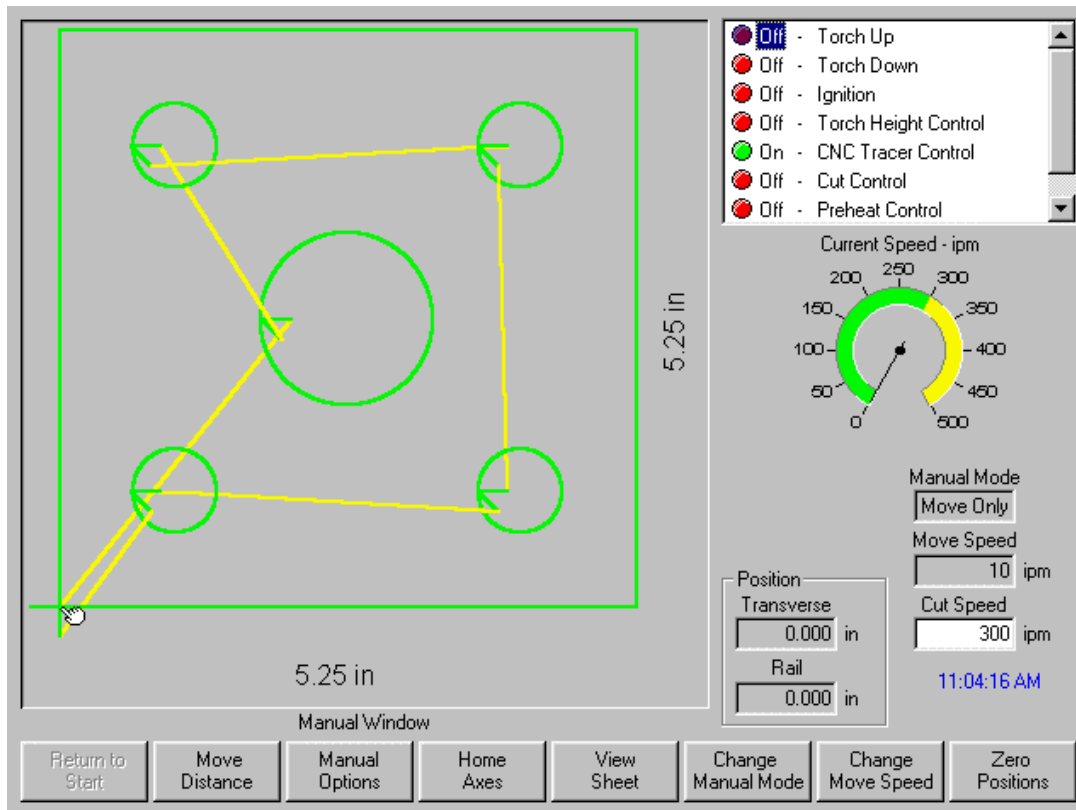

Whenever the manual keys are active, the cursor icon in the graphics display window will be in the shape of a tiny hand.

From the Manual window, the machine can be moved manually in one of eight directions using the arrow keys. The dual-purpose arrow keys are press on/release off. The cutting device moves as long as the key is held down. When the key is released, it comes to a smooth stop.

If the Latched Manual Key feature is enabled in the control setups, pressing the manual key a second time will allow motion to continue without holding down the arrow key. This feature is available for the manual direction keys in the Manual, Align and Pause screens. When this feature is activated, the dialog "Latched Manual Keys On" will be displayed in red at the bottom right corner of the part window. Motion can be paused by use of the Stop, Cancel or an arrow key. The Latched Manual Key feature can be turned off by pressing the manual key again.

Return to Start

Whenever the Manual window is entered, the Transverse and Rail positions at that point are saved. After rip cutting or other manual operations it may be desirable to return to this "start" position. Pressing the Return to Start softkey will generate motion in the Transverse and Rail axes from the machine's current position to the position saved at entry into the Manual window.

Move Distance

When Move Only is displayed in the Manual Mode window, the second softkey from the left changes to Move Distance, allowing manual moves of an exact distance to be performed. After pressing Move Distance, the control prompts the operator for Traverse and Rail distance values for machine motion. Enter the desired values and press ENTER. The cutting device then moves the entered distance in a straight line without executing any cut logic.

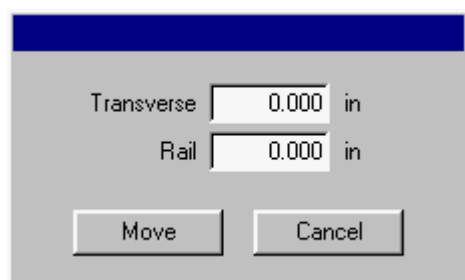

Values are entered the same way as described in the Cut Distance paragraphs above.

As with any automatic motion, you may press STOP on the front panel at any time to bring the machine smoothly to a stop before the programmed motion is complete.

Cut Distance

When Rip Cut mode is selected in the Manual Mode window, the second softkey from the left changes to Cut Distance, allowing rip cuts of an exact distance to be performed. After pressing Cut Distance, the control prompts the operator for Traverse and Rail distance values for machine motion. Enter the desired values and press ENTER. After executing the cut logic sequence, the cutting device then moves the entered distance in a straight line.

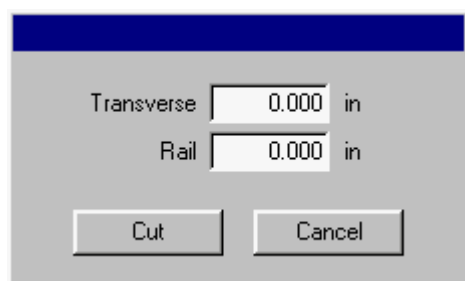

If you enter incorrect values, press the PREV or NEXT keys to highlight the incorrect field, then re-enter the value. To exit without causing motion, press the PREV or NEXT keys until the Cancel button is highlighted, then press ENTER or just press the CANCEL key at any time. After motion has begun, press STOP on the front panel to bring the machine smoothly to a stop before the programmed motion is complete.

Rip Cut mode is useful for making a cut along a specified linear path. Motion stops and cutting action ceases either when the new position is reached or when the STOP key is pressed. If an exact distance is not known, enter a distance longer than needed in the right direction, and then press STOP to abort the cut.

Manual Options

Pressing the Manual Options softkey accesses the Manual Options screen.

Home Axes

Pressing the Manual Options softkey accesses the Homes Axes screen.

View Sheet/View Part

View Sheet allows the viewing of a part as it would appear on the plate. After pressing the View Sheet softkey, the display window zooms out to show the part in relationship to the entire plate.

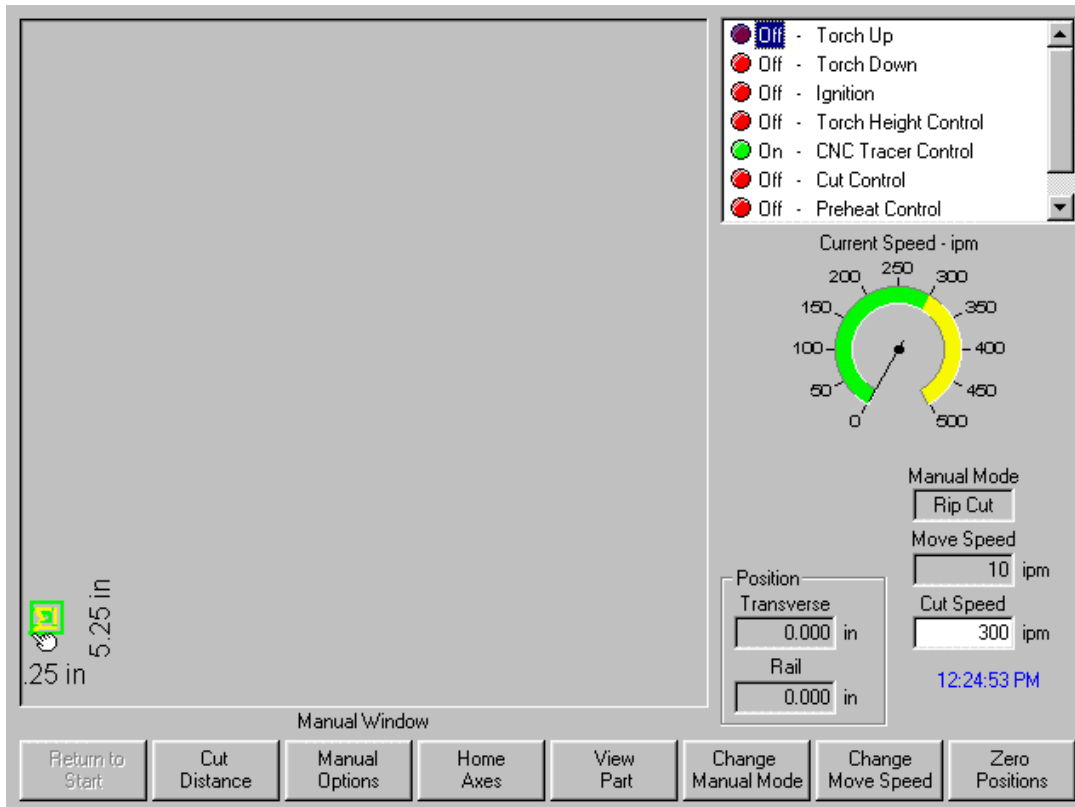

After zooming out, the display can be zoomed in again by pressing the + key, which causes horizontal and vertical scroll bars to be displayed. Pressing the - key will zoom back out.

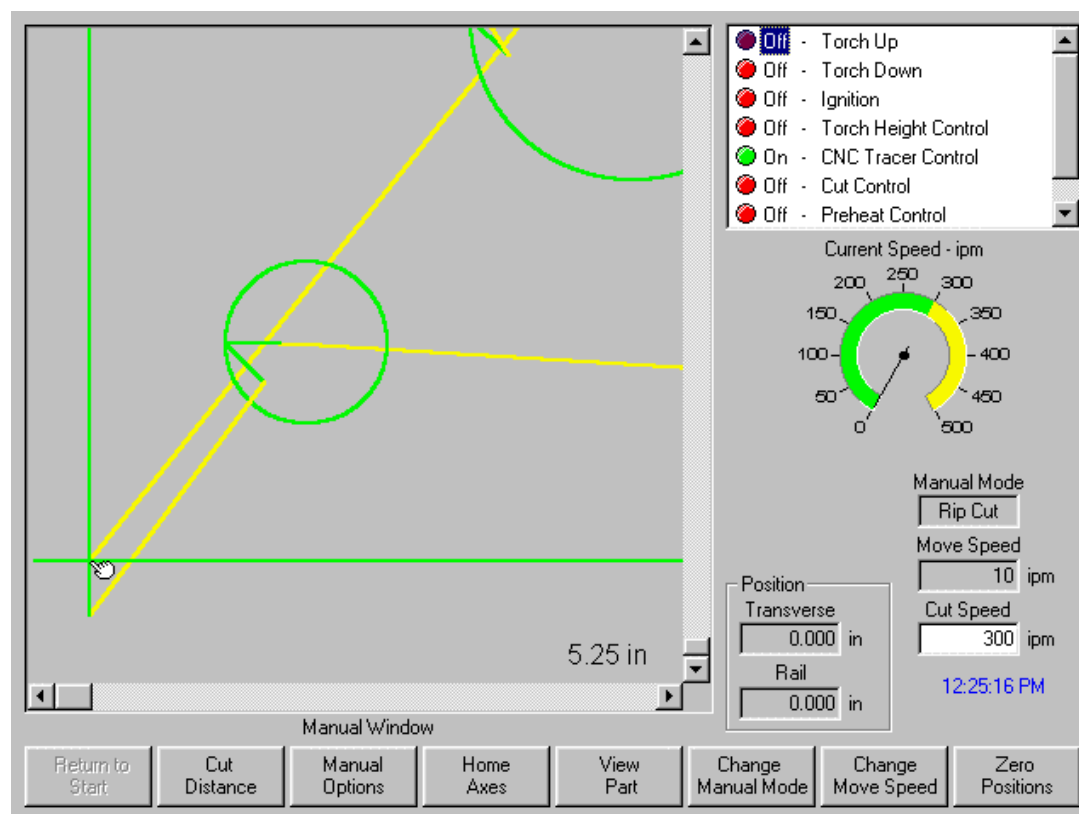

While the scroll bars are displayed, the view of the machine can be shifted horizontally and vertically by holding down a shift key and pressing the arrow keys. This mode is useful in normal cutting to closely follow the cut path while in zoom.

While cutting in sheet view, the control will automatically scroll to keep the cut location centered within the view screen. This feature is useful in normal cutting to closely follow the cut-path while zoomed in.

View Sheet is more useful when proper Plate Size values have been entered in Cutting setups and when the machine has been previously homed. Viewing of large parts when fully zoomed during a cut may not allow the part to be fully drawn on screen before moving onto the next view location. This may appear as a flashing view screen and may be corrected by zooming out to get a larger view area.

Change Manual Mode

This softkey changes the control Manual Mode from Move Only to Rip Cut and vice versa. Pressing this softkey also causes the second softkey from the left to change function from Move Distance to Cut Distance. Rip Cutting is described in more detail below.

Change Move Speed

Is used to toggle through the four Move Speeds available. The four Move Speeds are the Maximum Machine Speed, High Jog Speed, Medium Jog Speed and Low Jog Speed from the Speeds setups.

Zero Positions

Pressing this softkey zeroes all axes positions.

Rip Cutting

When the Manual Mode window displays Rip Cut, the arrow keys can then be used to initiate a cut sequence and machine motion in the direction chosen.

To initiate a Rip Cut, first ensure that the proper cut-mode (Oxy or Plasma) was previously selected. Next, make sure that the proper cut speed is displayed in the Cut Speed window (editable in Rip Cut mode) and then press the arrow key corresponding to the desired start direction for the cut. The cutting sequence proceeds even after the key is released; however, machine motion is generated **only as long as an arrow key is held down**, unless the latched manual key feature has been enabled. Use the various arrow keys to change direction and the cutting device will continue to operate until the Stop, Cancel or Manual Key is pressed.

Manual Options

Manual Offset:

Transverse: in

Rail: in

- ☐ Off - Torch Up
- ☐ Off - Torch Down
- ☐ Off - Torch Height Disable
- ☐ Off - Marker
- ☐ Off - Cut Control

Current Speed - ipm

Position

Transverse: in

Rail: in

Cut Mode:

Kerf: in

Trial Speed: ipm

2:20:12 PM

Press Shift Key to Edit Manual Offset

Raise Torch Lower Torch Manual Offset Adjust Dual Gantry Skew Done

Raise Torch

Raises the cutting torch while the softkey is pressed or until the Torch Up sense input is activated.

Lower Torch

Lowens the cutting torch while the softkey is pressed or until the Torch Down sense input is activated. If the Torch Down Output has been enabled to stay on during the cut in Plasma setups, pressing the Lower Torch softkey will keep the torch in the down position until the Lower Torch softkey is depressed a second time.

Manual Offset

Manual Offset is useful for cutting tables that have a laser alignment tool attached and allows you to use your laser alignment tool for aligning a part to a plate. The offset will stay in place until it is turned off from this screen or a part is cut in either Oxy-Fuel or Plasma cut mode.

The user may select the following offsets:

- User Defined – Uses the selected X / Y Offset distance.
- Laser pointer to Plasma 1 – Offset 10
- Laser pointer to Plasma 2 – Offset 11
- Laser pointer to Oxy Fuel – Offset 12

Press the purple or blue shift keys to edit the Manual Offset Parameters.

Adjust Dual Gantry Skew

Allows the operator to manually realign the Dual Gantry Axis using the directional arrow (↑ and ↓) keys.

Home Axes

From the Home screen each axis or all axes can be "homed". In addition, the Transverse and Rail axes can be sent to one of four programmed alternate home positions.

The Home feature is used to set a known absolute physical position location on the cutting table that is used for referencing future manual "Go to Home" and other motion commands. This is generally performed through activation of a home switch positioned on the appropriate axis giving it a known physical location.

When the Homing Command is entered at the control, the control will move the axis towards the Home Switches at the Fast Home Speed until the switches have been activated. Once the switches have been activated, motion stops and then the axis moves in the opposite direction off switch at the Slow Home Speed. The moment that the switch is deactivated, the position is recorded at the control providing an absolute reference point for future motion commands.

Transverse

Pressing the Transverse softkey causes the automated homing procedure to be executed. This procedure generally produces machine motion in the Transverse axis, depending on the homing parameters set in the Setups.

Rail

Pressing the Rail softkey causes the automated homing procedure to be executed. This procedure generally produces machine motion in the Rail axis, depending on the homing parameters set in the Setups.

CBH

Pressing the CBH softkey causes the automated homing procedure to be executed. This procedure generally produces machine motion in the CBH axis, depending on the homing parameters set in the Setups.

THC

Pressing the THC softkey causes the automated homing procedure for the Sensor™ THC to be executed. This procedure generally produces machine motion in the THC axis, depending on the homing parameters set in the Setups.

Tilt

Pressing the Tilt softkey causes the automated homing procedure for the Tilt Axis to be executed.

Rotate

Pressing the Rotate softkey causes the automated homing procedure for the Rotate Axis to be executed.

Note: If Tilt and Rotate Axes are enabled, the following window will appear to allow access to the Tilt/ Rotate or other axes.

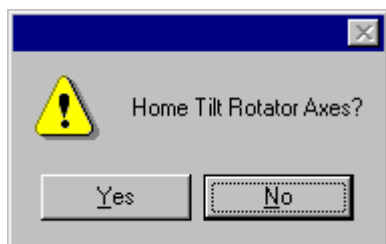

Selecting "Yes" will access Homing for the Tilt and Rotate Axes. Selecting "No" will access the Homing functions for the other axes,

All

Pressing the All softkey causes the automated homing procedure to be executed. This procedure generally produces machine motion in one or more axes, depending on the homing parameters set in the Setups.

Go To Home Position

Pressing one of the four Go To Home Position softkeys causes the Transverse and Rail axes to move to the predefined position set in the corresponding edit window. The Go To Positions are absolute and require that an automated home procedure be executed previously.

Appendix A: Voyager II™

Voyager II™ Overview

The Voyager II™ is Hypertherm's premier PC-based CNC Control for the metal cutting industry utilizing our proprietary Graphical User Interface (GUI) and *SoftMotion™* Technology. This product sets the standard for operational features, ease of use and increased productivity in the shape cutting industry.

This product offers motion control operation of up to six axes with 64 I/O signals, providing a high degree of flexibility in operation and table configurations. This control system supports Multiple Sensor™ Torch Height Controls, Tilt / Rotate axes and direct communication to Hypertherm's HD3070® HyDefinition® Autogas Console & HD4070® HyDefinition® Plasma system.

This Appendix is intended to note additional product features, highlight modified view screens and to familiarize the operator with the screen structure of the Voyager II™ shape cutting control. Many view screens will change only slightly and this section will only reference the new features for that view screen. **Note:** The Voyager II™ control has the ability to control several cutting processes. View screens which simply duplicate the set up parameters or features for the additional process, have not been included.

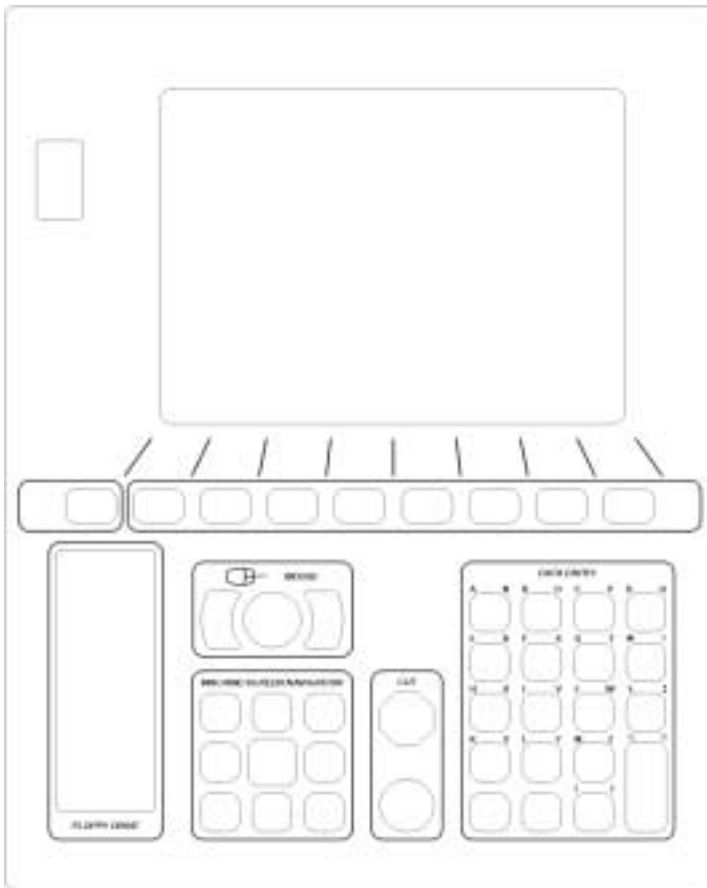

Cutting

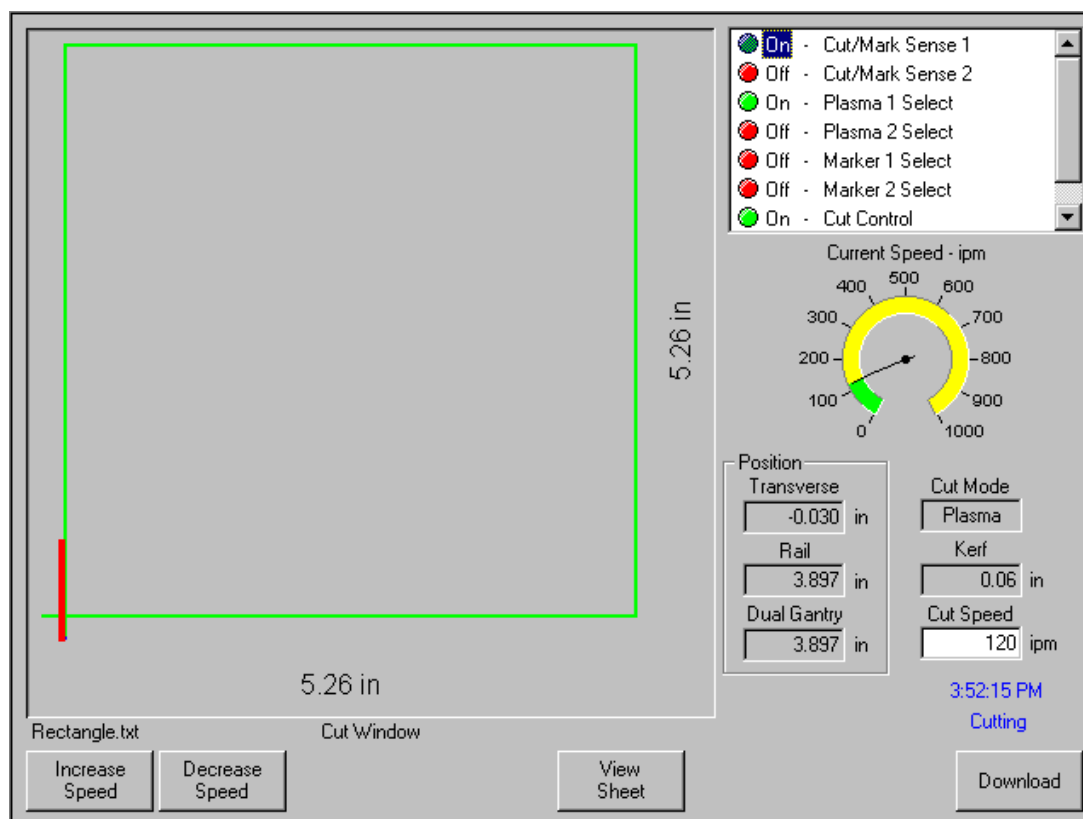

As previously mentioned, the Voyager II™ Shape cutting control supports multiple Cut and Marker processes. This allows the control to support different Plasma and Marker systems with very different timing within a single part program. To select which process is to be used by the control, a Plasma or Marker Select input is required. Please refer to the I/O information in this Appendix for additional information on the Plasma Select and Marker Select Inputs.

Setups

Cut Types

Purge Time	<input type="text" value="0"/>	sec	Arc On Feedback	<input checked="" type="radio"/> Off <input type="radio"/> On
Pierce Time	<input type="text" value="0"/>	sec	Ignition	<input checked="" type="radio"/> Off <input type="radio"/> On
Creep Time	<input type="text" value="0"/>	sec	Dual Grid / THC	<input type="radio"/> Off <input checked="" type="radio"/> On
Cut Off Time	<input type="text" value="0"/>	sec	Dual Grid / THC Start	<input checked="" type="radio"/> Low <input type="radio"/> High
Torch Up Time	<input type="text" value="0"/>	sec	Partial Raise	<input type="radio"/> Off <input checked="" type="radio"/> On
Torch Partial Up Time	<input type="text" value="0"/>	sec	Torch Down During Cut	<input type="radio"/> Off <input checked="" type="radio"/> On
Torch Down Time	<input type="text" value="0"/>	sec	Torch Down Between Cuts	<input checked="" type="radio"/> Off <input type="radio"/> On
Arc Off Time	<input type="text" value="0"/>	sec	Use Plasma 1 Data	<input checked="" type="radio"/> Off <input type="radio"/> On
Stop Time	<input type="text" value="0"/>	sec		
Retry on Transfer Fail	<input type="text" value="0"/>	times		
Transfer Time	<input type="text" value="0"/>	sec		
Press SPACE to View Timing Diagram				
<div style="display: flex; justify-content: space-around; border: 1px solid black; padding: 5px;"> Oxy Fuel Plasma 1 Plasma 2 Marker 1 Marker 2 Laser Water Jet Done </div>				

The Cut types setup screen is similar to those previously outlined in this guide with the exception that the Voyager II™ Control offers multiple Plasma and Marker process screens.

Use Plasma 1 Data

The Use Plasma 1 Data setup parameter is used to force all Plasma 2 process setup parameters to use the Plasma 1 process timing data. This allows simple modification to both Plasma setup screens when both Plasma systems being used are similar and require the same process timing.

Use Marker 1 Data

The Use Marker 1 Data setup parameter is used to force all Marker 2 process setup parameters to use the Marker 1 process timing data. This allows simple modification to both Marker setup screens when both Marker systems being used are similar and require the same process timing.

HD3070[®] Auto Gas Interface

This section outlines information specific to Hypertherm's HD3070[®] Auto Gas Interface. The Auto Gas screen is available from the Cut Types screen.

Note: The Auto Gas feature must first be enabled at the Special Password screen.

Plasma Gas Data

Preflow Shield Gas-Valve 1 0 %

Preflow Shield Gas-Valve 2 0 %

Cut Shield Gas-Valve 3 0 %

Cut Shield Gas-Valve 4 0 %

Cut Plasma Gas-Valve 5 0 %

Cut Plasma Gas-Valve 6 0 %

Remote Plasma Gas Oxygen

Save Data Load Data Test Cutting Gases Test Preflow Gases Done

The top of the Auto Gas screen lists the valve parameter settings for the HD3070[®]. Valve settings for the 3070[®] Auto Gas console are documented in the HD3070[®] manual. When the values are set, these become the current setting and the operator can choose to save the file to the diskette or hard drive.

The settings at the supply are updated at control power up, whenever the settings are changed at this screen or through commands in a part program. Supply settings are also updated if power is lost and re-enabled at the power supply. There may be a brief delay as these power supply settings are communicated from the control to the power supply.

Save Data

Pressing the Save Data softkey will allow the operator to save the current Auto Gas setting to diskette or hard drive for future use.

Load Data

Pressing the Load Data softkey will allow the operator to Load stored Auto Gas settings from diskette or hard drive for use.

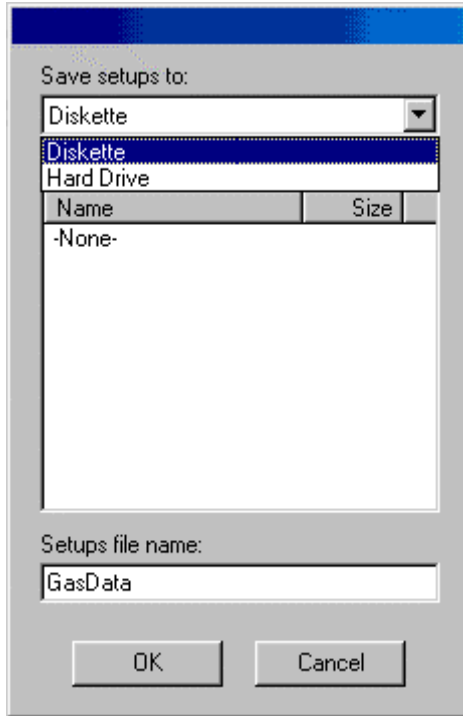

If you save the data, a file is created with G59 codes with the selected valve settings. Here is an example of the data file where all percentages are set to zero.

```
G59 V65 B0
G59 V66 B0
G59 V67 B0
G59 V68 B0
G59 V69 B0
G59 V70 B0
G59 V71 B0
```

Test Cutting Gases

Pressing the Test Cutting Gases softkey allows the operator to test the HD3070® Cut Gases.

Test Preflow Gases

Pressing the Test Preflow Gases softkey allows the operator to test the HD3070® Preflow Gases.

HD3070® Auto Gas I/O

The Interface to the HD3070® Auto Gas console is made through of Single Ended and BCD (Binary Coded Decimal) inputs. The BCD style of interface allows for exact settings by use of multiple inputs being active at any time. The active BCD inputs values are summed together to obtain the exact set point.

These I/O points are wired in the same fashion as our other Single Ended I/O points. The following I/O points are supplied for use of the HD3070® Auto Gas Console

Inputs

Gas Control Read Complete
Gas Control Error

Outputs

Gas Control Write
Remote Test Operate
Remote Test Preflow
Remote Air Plasma
Remote H35/ N2 Plasma
Remote O2 Plasma
Gas Flow Set 1-100 (BCD)
Valve Select 1-8 (BCD)

HD3070® Part Program Support

The same valve setting data (G59 codes) which is used at the Autogas setup screen may also be used within a part program to configure the HD3070® for use. This code is used to select the valve and indicate the valve setpoint.

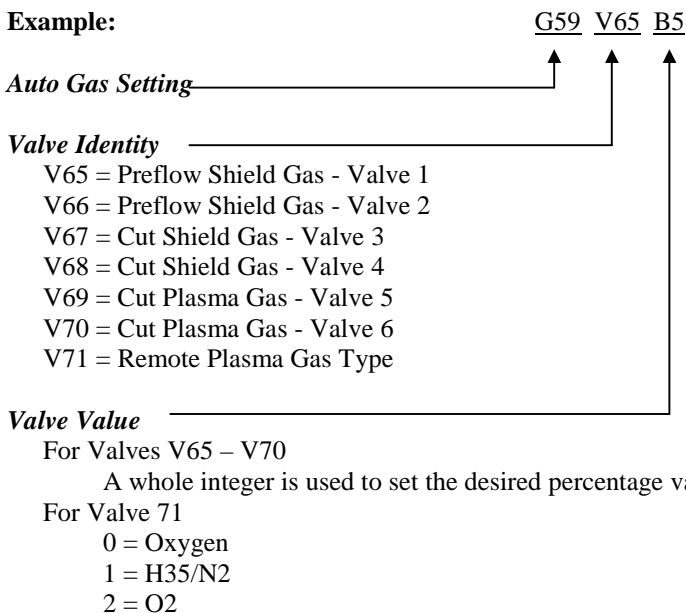
Example:

For the example given, the part program code (G59 V65 B5) would set the Auto Gas Preflow Shield Gas valve to 5%. Multiple G59 codes can be used to set and adjust the all desired valves.

HD4070® Overview

The Voyager II™ control offers the additional option of interfacing directly to Hypertherm's HD4070® HyDefinition® Power Supply for setup. This feature has the ability to improve power supply setup and operational accuracy while having the flexibility to fine tune the process specific to the operator's needs.

When using this advanced feature, all necessary power supply settings are transmitted from the control directly to the HD4070® configuring it for use via serial communications. The power supply setup is performed through the use of a Cut Chart (cut process parameter database) which is based on eight process variables. The combination of these eight process variables are tied to the settings for the cut process parameters (e.g. arc voltage, pierce delay, etc.) that are transmitted to the supply. For additional convenience, consumable part numbers for the HD4070® are displayed at the Change Consumable screen.

This database allows the user to select factory recommended settings or amend the database for personalized settings. The Cut Chart information may be saved or loaded via the hard drive or floppy drive. The Cut Chart files containing the factory recommended settings are available from Hypertherm®.

Access to the HD4070® Cut Chart data is available from the Plasma Cut Types or Marker Cut Types screen using the shift key, as indicated below. The HD4070® Power Supply parameter must first be enabled in the password protected Station Configuration setups to allow the Cut Chart Information for the HD4070® to be available for use.

Example:

Purge Time	<input type="text" value="1"/>	sec	Arc On Feedback	<input type="radio"/> Off <input checked="" type="radio"/> On
Pierce Time	<input type="text" value="0"/>	sec	Ignition	<input checked="" type="radio"/> Off <input type="radio"/> On
Creep Time	<input type="text" value="0"/>	sec	Dual Grid / THC	<input type="radio"/> Off <input checked="" type="radio"/> On
Cut Off Time	<input type="text" value="0"/>	sec	Dual Grid / THC Start	<input checked="" type="radio"/> Low <input type="radio"/> High
Full Torch Up Time	<input type="text" value="0"/>	sec	Partial Raise	<input type="radio"/> Off <input checked="" type="radio"/> On
Partial Torch Up Time	<input type="text" value="0"/>	sec	Torch Down During Cut	<input checked="" type="radio"/> Off <input type="radio"/> On
Torch Down Time	<input type="text" value="0"/>	sec	Torch Down Between Cuts	<input checked="" type="radio"/> Off <input type="radio"/> On
Arc Off Time	<input type="text" value="0"/>	sec		
Stop Time	<input type="text" value="0"/>	sec		
Retry on Transfer Fail	<input type="text" value="0"/>	times		
Transfer Time	<input type="text" value="0"/>	sec		

Press SPACE to View Timing Diagram

✱ Cut Chart
Save Data
Load Data

Note: Screen information will vary depending on THC selection.

Cut Chart

Plasma 1 - Process Parameters		Plasma		Shield		
		Gas 1	Gas 2	Gas 1	Gas 2	
Power Supply Type	HD4070	Preflow Setting	5	45	13	60 %
Torch Type	HT4400	Cutflow Setting	71	0	15	57 %
Material Type	Mild Steel					
Process Current	200A					
Plasma / Shield Gases	O2 / N2					
Cutting Surface	Above Water					
Material Thickness	3/8"					
Water Muffler	Not Installed					
Set Arc Current	200 amps			Preflow Time	0	sec
Cut Speed	130 ipm			Purge Time	0	sec
Kerf	0 in			Pierce Time	0.3	sec
Set Arc Voltage	142 volts			Creep Time	0	sec
Cut Height	0.156 in					
Pierce Height	200 %					
	0.312 in					
<input type="button" value="Save Process"/> <input type="button" value="Process Defaults"/> <input type="button" value="Save Database"/> <input type="button" value="Load Database"/>		<input type="button" value="Test Preflow"/> <input type="button" value="Test Cutflow"/> <input type="button" value="Done"/>				

The Cut Chart Database (cut process parameters) transmitted to the power supply is based on the following eight process variables.

Power Supply Type

The HD4070[®] should be selected as default.

Torch Type

The HT4400[®] should be selected as default.

Material Type

The Material Type, such as Mild Steel, Stainless Steel or Aluminum, may be selected.

Current Settings

The appropriate current setting for the material thickness and material type may be selected.

Plasma / Shield Gases

The appropriate Plasma / Shield gases for the desired process may be selected.

Cutting Surface

The selected Cutting Surface (Above Water or 3" Below Water) may be selected.

Material Thickness

The desired material thickness may be selected.

Water Muffler

Use of a Water Muffler for the process may be selected.

The following are the Cut Process parameters within the database which are used to configure the process. Appropriate parameter information is transmitted to the power supply.

Cut Speed

Specifies the speed for the selected process variables.

Kerf

Specifies the amount of kerf (cutter compensation) that will be applied to the current part program.

Set Arc Voltage

The operator may input the desired Arc Voltage for the material being cut.

Cut Height

The Cut Height setup parameter is used to select the desired cut distance from the plate.

Pierce Height

The Pierce Height setup parameter is used to select the desired Pierce Height. This may be entered as a multiplication factor that is calculated times the Cut Height or an actual Pierce Height distance.

Preflow Setting

The appropriate Plasma / Shield Preflow percentages for the desired process may be selected.

Cutflow Settings

The appropriate Plasma / Shield Cutflow percentages for the desired process may be selected.

Preflow Time

Specifies the amount of time the Preflow gases are on.

Purge Time

Specifies the time delay from torch ignition until motion is enabled.

Pierce Time

Specifies the time delay from when torch completes lowering until motion is initiated at Creep Speed. Used to allow the plasma torch to completely pierce the material before moving.

Creep Time

Specifies the amount of time after piercing the part that the torch travels at Creep Speed. Creep Speed is determined by a setup parameter at the Speeds setup screen and is a percentage of the programmed cut speed. After the Creep Time is completed, the control accelerates to full cut speed.

Save Data

Pressing the Save Data softkey allows the user to save the current process settings to the Hard drive creating a custom user database based on the eight process variables selected.

Process Defaults

Pressing the Process Defaults softkey allows the user to reset the current settings to factory recommend factory defaults based on the eight process variables selected.

Save Database

Pressing the Save Database softkey allows the user to save the current User and Factory databases to diskette. User files are designated with a .usr file extension and the factory files are designated with a .fac file extension

Examples of user and factory file names.

Mild Steel-HT4400-HD4070.usr
Mild Steel-HT4400-HD4070.fac

Load Database

Pressing the load Database softkey allows the user to the factory default database files which are supplied by Hypertherm in a Text file (.txt), user files (.usr) or factory files (.fac) from diskette.

Factory text file names.

Mild Steel Cut Chart Data	mschart.txt
Aluminum Cut Chart Data	alchart.txt
Stainless Steel Cut Chart Data	sschart.txt

It is recommended that the Database be updated through the control rather than the Power Supply if the serial communications link is enabled.

Test Preflow

Pressing the Test Preflow softkey performs the Test Preflow Gases feature at the HD4070[®] Power supply.

Test Outflow

Pressing the Test Outflow softkey performs the Test Outflow Gases feature at the HD4070[®] Power supply.

Notes:

- Please refer to the power supply operators manual for complete information on the operation and setup of the HD4070[®].
- A serial communications port for the HD4070[®] must first be selected at the Port configuration screen to be enable the feature for use.
- The HD4070[®] Power Supply parameters must first be enabled in the password protected Station Configuration screen to allow the Cut Chart Information for the HD4070[®] to be available for use.
- Power Supplies equipped with the Integrated Command[®] THC may be used with the control setups. The Command[®] THC must first be enabled for use in the password protected Station Configuration Screen.

Additional Features

HD4070® Part Program Support

The same Cut Chart data which is used at the Cut Chart setup screen may also be used within a part program to configure the HD4070® for use. This code is used to select the set point for each variable.

It is not necessary to have a line of code for each Cut Chart variable within a part program. Only those variables which are changing need be inserted into the part program (e.g. Material Thickness or Material Type).

Part program codes for the HD4070® should be grouped together at the beginning of the program. The three variables which may be set through the part program are Material Type, Current Setting and Material Thickness.

Cut parameters for the HD4070® may be configured using a EIA-274D G59 code with the following format.

Example:

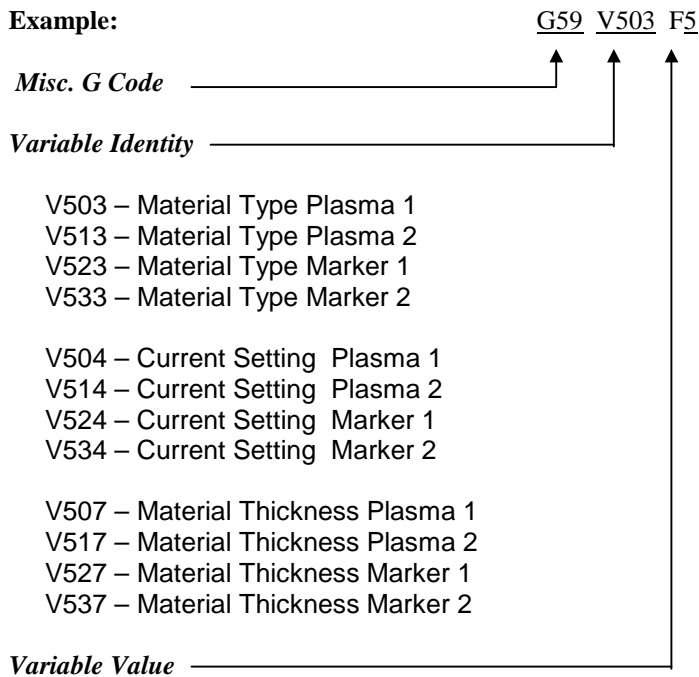

V503 – Material Type Plasma 1
 V513 – Material Type Plasma 2
 V523 – Material Type Marker 1
 V533 – Material Type Marker 2

 V504 – Current Setting Plasma 1
 V514 – Current Setting Plasma 2
 V524 – Current Setting Marker 1
 V534 – Current Setting Marker 2

 V507 – Material Thickness Plasma 1
 V517 – Material Thickness Plasma 2
 V527 – Material Thickness Marker 1
 V537 – Material Thickness Marker 2

Variable Value

V503, V513, V523, V533 – Material Type

1 = Mild Steel
 2 = Stainless Steel
 3 = Aluminum

V504, V514, V524, 534 – Current Setting

7 = 7A	70 = 70A
10 = 10A	100 = 100A
30 = 30A	200 = 200A
45 = 45A	

Variable Value (continued)**V507 – Material Thickness**

1 = None	12 = 10GA	23 = 9/16" & 14mm
2 = 28GA	13 = 1/16" & 1.5mm	24 = 5/8" & 15mm
3 = 27GA	14 = .075" & 2mm	25 = 3/4" & 20mm
4 = 26GA	15 = 3/32" & 2.5mm	26 = 7/8" & 22mm
5 = 24GA	16 = 1/8" & 3mm	27 = 1" & 25mm
6 = 22GA	17 = 3/16" & 5mm	28 = 1 1/8" & 29mm
7 = 20GA	18 = 1/4" & 6mm	29 = 1 1/4" & 32mm
8 = 18GA	19 = 5/16" & 8mm	30 = 1 3/8" & 35mm
9 = 16GA	20 = 3/8" & 10mm	31 = 1 1/2" & 38mm
10 = 14GA	21 = 7/16" & 11mm	32 = 1 3/4" & 44mm
11 = 12GA	22 = 1/2" & 12mm	33 = 2" & 50mm

Change Consumable

Oxy Fuel - Max Torch Tip Life		Plasma - Max Torch Tip Life		Plasma - Max Electrode Life	
Oxy Fuel Torch 1		Plasma Torch 1		Plasma Torch 1	
180	minutes	50.88	minutes	50.88	minutes
180	pierces	44	pierces	44	pierces
363.379	inches	0	arc errors (actual)	0	arc errors (actual)
1	minutes / pierce	535.786	inches	535.786	inches
Last Torch Tip Installed 24 Apr 2001 8:59 AM		Last Torch Tip Installed 11 Oct 2001 3:12 PM		Last Electrode Installed 11 Oct 2001 3:12 PM	

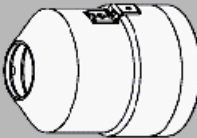
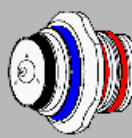
Process	Plasma 1	Material	Mild Steel	Current	200 A
Supply	HD4070				

			
120907	120692	120691	120690

New Torch Tip	New Electrode	Manual Options	Setups	Reset Database	Upload Database	Save Database	Done
---------------	---------------	----------------	--------	----------------	-----------------	---------------	------

When the HD4070[®] feature has been enabled, consumable data information may be viewed at the Change Consumable screen.

FineLine Overview

The “Type V” control offers the additional option of interfacing directly to InnerLogic’s FineLine Power Supply for setup via a user selected RS-422 serial port. This advanced feature transmits all necessary power supply settings from the control directly to the FineLine power supply configuring it for use.

The power supply setup is performed through the use of a Cut Chart (cut process parameter database) which is based on eight process variables. The combination of these eight process variables are tied to the settings for the cut process parameters (e.g. arc voltage, pierce delay, etc.) that are transmitted to the supply. For additional convenience, consumable part numbers for the FineLine are displayed at the Change Consumable screen.

This database allows the user to select factory recommended settings or amend the database for personalized settings. The Cut Chart information may be saved or loaded via the hard drive or floppy drive. Specialized Cut Chart files containing the factory recommended settings are available from the control vendor.

The Power Supply parameter must first be enabled in the password protected Station Configuration setups to allow the Cut Chart Information for the feature to be enabled for use. Once selected at the Station Configurations screen, the port must then be selected for communications on the Ports setup screen and the selected port must then be configured as RS-422. For more information on configuration of the port, refer to the Ports information section of this guide.

Station Configuration (example)

Station	Lifter	Plasma 1	Plasma 2	Marker 1	Marker 2
Station 1	Other	FineLine200	None	Other	None
Station 2	Other	None	Other	None	Other
Station 3	None	None	None	None	None
Station 4	None	None	None	None	None

Stations 1 thru 4 Stations 5 thru 8 Reset Done

Access to the FineLine Cut Chart data is available from the Plasma Cut Types or Marker Cut Types screen using the shift key, as indicated below.

Example:

Purge Time	<input type="text" value="0"/>	sec	Arc On Feedback	<input type="radio"/> Off <input checked="" type="radio"/> On
Pierce Time	<input type="text" value="0"/>	sec	Ignition	<input checked="" type="radio"/> Off <input type="radio"/> On
Creep Time	<input type="text" value="0"/>	sec	Dual Grid / THC	<input type="radio"/> Off <input checked="" type="radio"/> On
Cut Off Time	<input type="text" value="0"/>	sec	Dual Grid / THC Start	<input checked="" type="radio"/> Low <input type="radio"/> High
Full Torch Up Time	<input type="text" value="0"/>	sec	Partial Raise	<input type="radio"/> Off <input checked="" type="radio"/> On
Partial Torch Up Time	<input type="text" value="0"/>	sec	Torch Down During Cut	<input checked="" type="radio"/> Off <input type="radio"/> On
Torch Down Time	<input type="text" value="0"/>	sec	Torch Down Between Cuts	<input checked="" type="radio"/> Off <input type="radio"/> On
Arc Off Time	<input type="text" value="0"/>	sec		
Stop Time	<input type="text" value="0"/>	sec		
Retry on Transfer Fail	<input type="text" value="0"/>	times		
Transfer Time	<input type="text" value="0"/>	sec		

Press SPACE to View Timing Diagram

Note: Screen information will vary depending on THC selection.

Cut Chart

Plasma 1 - Process Parameters		Plasma		Shield	
		Gas 1	Gas 2	Gas 1	Gas 2
Power Supply Type	FineLine200	Preflow Setting	15	0	0
Torch Type	FineLine200	Cutflow Setting	60.4	0	0
Material Type	Mild Steel				
Process Current	200A				
Plasma / Shield Gases	O2 / Air				
Cutting Surface	Above Water				
Material Thickness	1/4"				
Water Muffler	Not Installed				
Set Arc Current	200	amps			
Cut Speed	180	ipm			
Kerf	0	in			
Set Arc Voltage	115	volts			
Cut Height	0.04	in			
Pierce Height	510	%	0.204	in	
			Pierce Time	0.2	sec
			Creep Time	0	sec

The Cut Chart Database (cut process parameters) transmitted to the power supply is based on the following eight process variables.

Power Supply Type

The FineLine200 or FineLine 100 should be selected as default.

Torch Type

The FineLine200 or FineLine 100 should be selected.

Material Type

The Material Type, such as Mild Steel, Stainless Steel or Aluminum, may be selected.

Current Settings

The appropriate current setting for the material thickness and material type may be selected.

Plasma / Shield Gases

The appropriate Plasma / Shield gases for the desired process may be selected.

Cutting Surface

The selected Cutting Surface (Above Water or 3" Below Water) may be selected. Some process selections also allow "Cold Rolled Steel" to be selected.

Material Thickness

The desired material thickness may be selected.

Water Muffler

Use of a Water Muffler for the process may be selected.

The following are the Cut Process parameters within the database which are used to configure the power supply. Appropriate parameter information is transmitted to the power supply.

- 1) Material Type – Mild Steel, Stainless Steel, Aluminum, or Mild Steel (Cold Rolled).
- 2) Thickness
- 3) Set Current
- 4) Pierce Delay
- 5) Set Preflow Pressure
- 6) Set Plasma Gas type
- 7) Set Plasma Pressure
- 8) Set Shield Gas Type
- 9) Set Shield Pressure
- 10) Set Process (Cut/Mark)

The following items are stored in the Cut Chart Data file and will be automatically updated on the control.

Cut Speed

Specifies the speed for the selected process variables.

Kerf

Specifies the amount of kerf (cutter compensation) that will be applied to the current part program.

Preflow Time

Specifies the amount of time the Preflow gases are on.

Purge Time

Specifies the time delay from torch ignition until motion is enabled.

Pierce Time

Specifies the time delay from when torch completes lowering until motion is initiated at Creep Speed. Used to allow the plasma torch to completely pierce the material before moving.

Creep Time

Specifies the amount of time after piercing the part that the torch travels at Creep Speed. Creep Speed is determined by a setup parameter at the Speeds setup screen and is a percentage of the programmed cut speed. After the Creep Time is completed, the control accelerates to full cut speed.

Database Features

Save Data

Pressing the Save Data softkey allows the user to save the current process settings to the Hard drive creating a custom user database based on the eight process variables selected.

Process Defaults

Pressing the Process Defaults softkey allows the user to reset the current settings to factory recommend factory defaults based on the eight process variables selected.

Save Database

Pressing the Save Database softkey allows the user to save the current User and Factory databases to diskette. User files are designated with a .usr file extension and the factory files are designated with a .fac file extension

Examples of user and factory file names.

Mild Steel-Fineline200-Fineline200.usr
Mild Steel- Fineline200-Fineline200.fac

Load Database

Pressing the load Database softkey allows the user to the factory default database files which are supplied by Hypertherm as a user files (.usr) or factory files (.fac) from diskette.

It is recommended that the Database be updated through the control rather than the Power Supply if the serial communications link is enabled.

Test Preflow

Pressing the Test Preflow softkey performs the Test Preflow Gases feature at the HD4070® Power supply.

Test Cutflow

Pressing the Test Cutflow softkey performs the Test Cutflow Gases feature at the HD4070® Power supply.

Notes:

- Please refer to the power supply operators manual for complete information on the operation and setup of the FineLine Power Supply.
- The FineLine Power Supply parameters must first be enabled in the password protected Station Configuration Screen to allow the Cut Chart Information for the FineLine to be available for use.
- Serial communications for the FineLine Power supply are established on the user select communication port. The port must be configured for RS-422 operation.

Additional Features

FineLine Part Program Support

The same Cut Chart data which is used at the Cut Chart setup screen may also be used within a part program to configure the FineLine for use. This code is used to select the set point for each variable.

It is not necessary to have a line of code for each Cut Chart variable within a part program. Only those variables which are changing need be inserted into the part program (e.g. Material Thickness or Material Type).

Part program codes for the FineLine should be grouped together at the beginning of the program. The three variables which may be set through the part program are Material Type, Current Setting and Material Thickness.

Cut parameters for the FineLine may be configured using a EIA-274D G59 code with the following format.

Example:

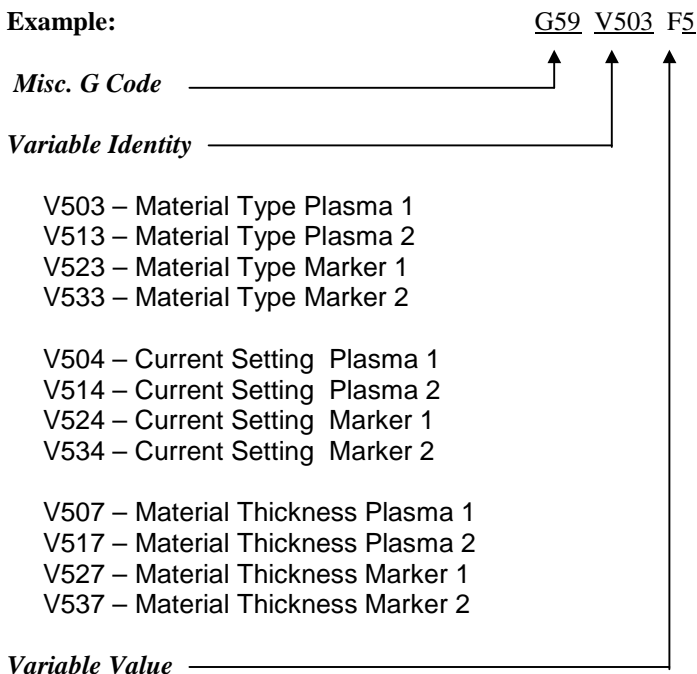

Variable Value

V503, V513, V523, V533 – Material Type

- 1 = Mild Steel
- 2 = Stainless Steel
- 3 = Aluminum

V504, V514, V524, 534 – Current Setting

- | | |
|----------|------------|
| 8 = 8A | 50 = 50A |
| 9 = 9A | 70 = 70A |
| 10 = 10A | 100 = 100A |
| 30 = 30A | 200 = 200A |

Variable Value (continued)**V506 – Cutting Surface**

- 1 = Above Water
- 2 = 3" Below Water
- 3 = Mild Steel Cold Rolled (50 AMP)

V507 – Material Thickness

- | | | |
|-----------|--------------------|--------------------|
| 1 = None | 12 = 10GA | 23 = 9/16" & 14mm |
| 2 = 28GA | 13 = 1/16" & 1.5mm | 24 = 5/8" & 15mm |
| 3 = 27GA | 14 = .075" & 2mm | 25 = 3/4" & 20mm |
| 4 = 26GA | 15 = 3/32" & 2.5mm | 26 = 7/8" & 22mm |
| 5 = 24GA | 16 = 1/8" & 3mm | 27 = 1" & 25mm |
| 6 = 22GA | 17 = 3/16" & 5mm | 28 = 1 1/8" & 29mm |
| 7 = 20GA | 18 = 1/4" & 6mm | 29 = 1 1/4" & 32mm |
| 8 = 18GA | 19 = 5/16" & 8mm | 30 = 1 3/8" & 35mm |
| 9 = 16GA | 20 = 3/8" & 10mm | 31 = 1 1/2" & 38mm |
| 10 = 14GA | 21 = 7/16" & 11mm | 32 = 1 3/4" & 44mm |
| 11 = 12GA | 22 = 1/2" & 12mm | 33 = 2" & 50mm |

Change Consumable

Oxy Fuel - Max Torch Tip Life		Plasma - Max Torch Tip Life		Plasma - Max Electrode Life	
Oxy Fuel Torch 1		Plasma Torch 1		Plasma Torch 1	
2 minutes		2 minutes		2 minutes	
10 pierces		10 pierces		10 pierces	
16.459 inches		0 arc errors (actual)		0 arc errors (actual)	
0 minutes / pierce		10 inches		10 inches	
Last Torch Tip Installed		0 minutes / pierce		0 minutes / pierce	
None Installed		Last Torch Tip Installed		Last Electrode Installed	
		None Installed		None Installed	
Process	Plasma 1	Supply	None	Material	None
				Current	None A
0		0		0	
0		0		0	
New Torch Tip	New Electrode	Manual Options	Setups	Reset Database	Upload Database
				Save Database	Done

When the FineLine feature has been enabled, consumable data information may be viewed at the Change Consumable screen.

Appendix B: Sensor™ THC

Sensor™ Torch Height Control Overview

Sensor™ THC is a proprietary Automated Torch Height Control system that is designed specifically for use with your shape cutting control. Sensor™ THC utilizes the most current technology available to provide superior plasma cut performance with unmatched ease of use.

During the plasma cut process, variations in the distance between the torch tip and the cut material will affect the cutting arc voltage and ultimately, the quality of the cut. Through use of an automated torch height control to maintain the appropriate cut height for the set arc voltage, we are able to obtain the optimum cut quality regardless of variations in plate positioning.

Sensor™ THC is operated as a separate closed loop servo axis on the control and has several setup parameters available to customize the system for optimal performance and individual requirements. The THC system is made up of four parts: the control, the analog input card mounted in the control, the voltage divider card and the mechanical slide with a motor to operate the slide. The voltage divider card, which would be mounted in the plasma power supply, monitors the arc voltage of the cutting process at the torch then transmits $1/40^{\text{th}}$ of this voltage to the analog input card in the control where it is multiplied up to the original value. This value is then compared to the selected Set Arc Voltage. If the values are different, the control will raise or lower the torch on the slide to correct the cut voltage. This Appendix will highlight the features which are unique to the Sensor™ THC.

For operation, this feature must first be enabled in the password machine setups. Setup parameters specific to the cut process and the THC axis will then be available for configuration. Note: This feature is not available on control systems with the Type "B" or "M" interface configuration.

Warning! Installation, Setup and Calibration should only be performed by trained service personnel. Extreme care should be used when installing this product.

Cut Setups

Plate Size	X	<input type="text" value="48"/>	in	Y	<input type="text" value="96"/>	in																		
Cut Mode	<input type="button" value="Trial"/>																							
Trial Speed	<input type="text" value="1000"/>	ipm	Plasma 2 Cut Speed	<input type="text" value="100"/>	ipm																			
Marker Speed	<input type="text" value="10"/>	ipm	Marker 2 Speed	<input type="text" value="25"/>	ipm																			
Kerf	<input type="text" value="0.11"/>	in	Kerf Variable	<input type="text" value="1"/>	Kerf Value	<input type="text" value="0.1"/>																		
Dwell Time	<input type="text" value="0.5"/>	sec																						
Arc Radial Error	<input type="text" value="0.05"/>	in	Marker Offset 1	<input type="button" value="X"/>	<input type="text" value="1"/>	in																		
<table border="1"> <thead> <tr> <th>Status</th> <th>Program Code</th> </tr> </thead> <tbody> <tr> <td>Disabled</td> <td>- Dwell Override</td> </tr> <tr> <td>Disabled</td> <td>- Optional Program Stop</td> </tr> <tr> <td>Disabled</td> <td>- EIA I & J Codes Absolute</td> </tr> <tr> <td>Enabled</td> <td>- EIA F-Code Override</td> </tr> <tr> <td>Disabled</td> <td>- Speed +/- Affects F-Codes</td> </tr> <tr> <td>Disabled</td> <td>- EIA Code Single Decimal Shift</td> </tr> </tbody> </table>							Status	Program Code	Disabled	- Dwell Override	Disabled	- Optional Program Stop	Disabled	- EIA I & J Codes Absolute	Enabled	- EIA F-Code Override	Disabled	- Speed +/- Affects F-Codes	Disabled	- EIA Code Single Decimal Shift				
Status	Program Code																							
Disabled	- Dwell Override																							
Disabled	- Optional Program Stop																							
Disabled	- EIA I & J Codes Absolute																							
Enabled	- EIA F-Code Override																							
Disabled	- Speed +/- Affects F-Codes																							
Disabled	- EIA Code Single Decimal Shift																							
Show Traverse Segments <input type="radio"/> Off <input checked="" type="radio"/> On Retain Skew Adjustment <input checked="" type="radio"/> Off <input type="radio"/> On			<table border="1"> <thead> <tr> <th colspan="2">THC Voltage Offsets</th> </tr> </thead> <tbody> <tr> <td>Offset 1</td> <td><input type="text" value="0"/> volts</td> </tr> <tr> <td>Offset 2</td> <td><input type="text" value="0"/> volts</td> </tr> <tr> <td>Offset 3</td> <td><input type="text" value="0"/> volts</td> </tr> <tr> <td>Offset 4</td> <td><input type="text" value="0"/> volts</td> </tr> <tr> <td>Offset 5</td> <td><input type="text" value="0"/> volts</td> </tr> <tr> <td>Offset 6</td> <td><input type="text" value="0"/> volts</td> </tr> <tr> <td>Offset 7</td> <td><input type="text" value="0"/> volts</td> </tr> <tr> <td>Offset 8</td> <td><input type="text" value="0"/> volts</td> </tr> </tbody> </table>				THC Voltage Offsets		Offset 1	<input type="text" value="0"/> volts	Offset 2	<input type="text" value="0"/> volts	Offset 3	<input type="text" value="0"/> volts	Offset 4	<input type="text" value="0"/> volts	Offset 5	<input type="text" value="0"/> volts	Offset 6	<input type="text" value="0"/> volts	Offset 7	<input type="text" value="0"/> volts	Offset 8	<input type="text" value="0"/> volts
THC Voltage Offsets																								
Offset 1	<input type="text" value="0"/> volts																							
Offset 2	<input type="text" value="0"/> volts																							
Offset 3	<input type="text" value="0"/> volts																							
Offset 4	<input type="text" value="0"/> volts																							
Offset 5	<input type="text" value="0"/> volts																							
Offset 6	<input type="text" value="0"/> volts																							
Offset 7	<input type="text" value="0"/> volts																							
Offset 8	<input type="text" value="0"/> volts																							
<table border="1"> <tr> <td>Cutting</td> <td>Cut Types</td> <td>Disable Control</td> <td>Watch</td> <td>Password</td> <td>Diagnostics</td> <td>Change to Metric Units</td> <td>Done</td> </tr> </table>							Cutting	Cut Types	Disable Control	Watch	Password	Diagnostics	Change to Metric Units	Done										
Cutting	Cut Types	Disable Control	Watch	Password	Diagnostics	Change to Metric Units	Done																	

THC Voltage Offset

The THC Voltage Offset Parameter is used to offset the individual Sensor THC™ Arc Voltages from the master set Arc Voltage. This allows the individual THCs to be adjusted to compensate for consumable wear and obtain optimum cut quality.

Note: The THC Voltage Offset parameter may be automatically adjusted using the Volts per Minute parameter of the Change Consumable feature. Please refer to the Change Consumable information in this guide for additional details.

Plasma Setups

I/O Configuration Type “P” and “V”

Plasma / Sensor THC Setup Parameters		Voltage Tracking Range <input type="text" value="50"/> volts	
Purge Time <input type="text" value="1"/> sec		IHS in Manual <input checked="" type="radio"/> Off <input type="radio"/> On	
Pierce Time <input type="text" value="1"/> sec		Retract <input type="radio"/> Full <input checked="" type="radio"/> Partial	
Creep Time <input type="text" value="1"/> sec		Partial Retract Distance <input type="text" value="0.5"/> in	
Cut Off Time <input type="text" value="1"/> sec		Start IHS Distance <input type="text" value="7.874"/> in	
Arc Off Time <input type="text" value="1"/> sec		Skip IHS Within <input type="text" value="1.969"/> in	
Stop Time <input type="text" value="1"/> sec		Preflow During IHS <input checked="" type="radio"/> Off <input type="radio"/> On	
Retract Delay <input type="text" value="1"/> sec		Nozzle Contact IHS <input type="radio"/> Off <input checked="" type="radio"/> On	
Set Arc Current <input type="text" value="100"/> amps		Offset IHS <input checked="" type="radio"/> Off <input type="radio"/> On	
Corner Current Percent <input type="text" value="50"/> %		Auto Kerf Detect <input type="radio"/> Off <input checked="" type="radio"/> On	
Auto Voltage Set <input checked="" type="radio"/> Off <input type="radio"/> On		Auto Kerf Voltage Change <input type="text" value="1.5"/> volts	
Set Arc Voltage <input type="text" value="100"/> volts		Kerf Detect Reacquire Time <input type="text" value="0.5"/> sec	
Cut Height <input type="text" value="0.25"/> in		Retry on Transfer Fail <input type="text" value="0"/> times	
Pierce Height <input type="text" value="200"/> % <input type="text" value="0.5"/> in		Transfer Time <input type="text" value="0"/> sec	
Height Control <input type="radio"/> Manual <input checked="" type="radio"/> Automatic			
Ignition Output <input checked="" type="radio"/> Off <input type="radio"/> On			
Press SPACE to View Timing Diagram			
 Oxy Fuel	Plasma 1	Plasma 2	Marker 1
			Marker 2
			Laser
			Water Jet
			Done

The Purple arrow at the left edge of the softkeys indicates additional softkeys are available. Pressing the shift key allows the test lifter function to be available.

Press SPACE to View Timing Diagram	
	Test Lifter

Test Lifter

Pressing the Test Lifter softkey will command the torch lifter to lower to the plate, sense the plate and retract to the pierce height

I/O Configuration Type “P” and “V” (Timing Diagram)

Press the Space Key to view the timing diagram from setups.

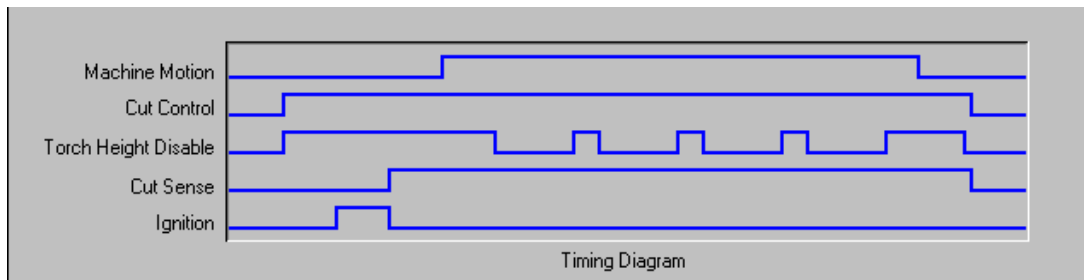

Retract Delay

The Retract Delay Parameter is used to specify the amount of time delay that is used between the cut off and the torch retract.

Auto Voltage Set

When enabled, the Auto Voltage Set feature is used to sample the Arc Voltage being generated when cutting at a specific cut height. Then the Arc Voltage value relative to the manual cut height sample will be used when cutting the part instead of a predetermined Arc Voltage.

Set Arc Voltage

The operator may input the desired Arc Voltage for the material being cut.

Cut Height

The Cut Height setup parameter is used to select the desired cut distance from the plate. This will set the initial cut height before arc voltage control is activated when operating in automatic mode.

Pierce Height

The Pierce Height setup parameter is used to select the desired Pierce Height. This may be entered as a multiplication factor that is calculated times the Cut Height or an actual Pierce Height distance.

Voltage Control

This setup parameter allows the operator to select the Sensor THC to operate in Manual or Automatic mode. Manual mode will disable the torch height control, allowing the torch to cut at the specified cut height and voltage. Automatic mode allows the THC to command the torch up and down to maintain the voltage at the specified arc voltage setpoint.

Ignition Output

Enables use of the Ignition Output for use in igniting the plasma torch. If your plasma system requires a separate ignition signal, toggle Ignition to ON. If not, leave Ignition OFF.

Voltage Tracking Range

The Voltage Tracking Range parameter specifies the allowable variation in arc voltage from the setpoint. If the arc voltage should go above or fall below this allowable range, the system will fault and pause cutting.

IHS in Manual

The IHS in Manual setup parameter allows the operator to select whether or not to use the Initial Height Sense feature when operating the Sensor THC in manual mode.

Retract Full/Partial

Selects the retract distance to be set at Full or Partial. In the Full retract mode, the torch will retract to the Home position. In Partial retract mode, the torch will retract to the set retract distance.

Partial Retract Distance

This setup parameter is used to select the THC Retract Distance when configured for partial retract mode.

Start IHS Distance

The Start IHS Distance specifies the distance of travel for the THC to move the torch at high speed before switching to low speed and beginning Initial Height Sense. Caution should be taken when selecting this distance so that the torch does not crash into the plate.

Skip IHS Within

The Skip IHS Within feature is used to disable Initial Height Sense at pierce points if it falls within the selected distance to increase cutting productivity. The distance is measured from the end point of the cut segment to the next pierce point. If this distance falls within the selected Skip IHS Within distance, no IHS will take place.

Preflow During IHS

Selecting ON will activate Preflow during the IHS cycle.

Nozzle Contact IHS

This parameter would be set to ON to select the Sensor THC to use Contact Sense to detect the plate during the IHS cycle. It is recommended that Nozzle Contact Initial Height Sense be used when cutting light gauge material to prevent plate deflection.

Offset IHS

The Offset IHS feature is used to activate a remote probe for plate detection and Initial Height Sense. With this feature enabled, the control system will execute the Tool / Marker Offset number nine. This will move the Plasma cutting torch the distance of the offset, perform the IHS and then return the Plasma torch to the pierce location at each commanded pierce / cut on. The Z axis parameter is used to adjust for height differences between the torch and the probe.

Marker Offset 9	×	10	in	Y	2	in
				Z	1	in

Auto Kerf Detect

The Auto Kerf Detect feature reduces the possibility of the torch diving into the plate. When enabled, the THC will detect sudden changes in arc voltage when crossing a Kerf path and will freeze motion of the THC.

Auto Kerf Voltage Change

The Auto Kerf feature of the Sensor THC will detect a voltage change when the torch passes over a previous cut and will disable the THC to prevent the torch from diving. This setup parameter is used to specify the allowable variation from the voltage setpoint at which the THC will detect the voltage change and disable the THC.

Kerf Detect Reacquire Time

The Kerf Detect Reacquire Time determines the time limit at which the control will force the THC to adjust the THC height to meet the voltage setpoint if the Automatic Voltage Lock On has not been established after a Kerf crossing.

Note: Depending on the performance of the plasma system being used, a creep time may be required to allow for ramp up of the cut voltage after the pierce.

Marker Setups

I/O Configuration Type “P” and “V”

Marker / Sensor THC Setup Parameters

<div style="margin-bottom: 5px;">Purge Time <input type="text" value="2"/> sec</div> <div style="margin-bottom: 5px;">Start Time <input type="text" value="0.1"/> sec</div> <div style="margin-bottom: 5px;">Arc Off Time <input type="text" value="0"/> sec</div> <div style="margin-bottom: 5px;">Set Arc Current <input type="text" value="50"/> amps</div> <div style="margin-bottom: 5px;">Corner Current Percent <input type="text" value="50"/> %</div> <div style="margin-bottom: 5px;">Auto Voltage Set <input checked="" type="radio"/> Off <input type="radio"/> On</div> <div style="margin-bottom: 5px;">Set Arc Voltage <input type="text" value="100"/> volts</div> <div style="margin-bottom: 5px;">Mark Height <input type="text" value="0.125"/> in</div> <div style="margin-bottom: 5px;">Start Height <input type="text" value="150"/> % <input type="text" value="0.188"/> in</div> <div style="margin-bottom: 5px;">Height Control <input type="radio"/> Manual <input checked="" type="radio"/> Automatic</div>	<div style="margin-bottom: 5px;">Voltage Tracking Range <input type="text" value="50"/> volts</div> <div style="margin-bottom: 5px;">IHS in Manual <input checked="" type="radio"/> Off <input type="radio"/> On</div> <div style="margin-bottom: 5px;">Retract <input type="radio"/> Full <input checked="" type="radio"/> Partial</div> <div style="margin-bottom: 5px;">Partial Retract Distance <input type="text" value="1"/> in</div> <div style="margin-bottom: 5px;">Start IHS Distance <input type="text" value="6"/> in</div> <div style="margin-bottom: 5px;">Skip IHS Within <input type="text" value="0"/> in</div> <div style="margin-bottom: 5px;">Preflow During IHS <input checked="" type="radio"/> Off <input type="radio"/> On</div> <div style="margin-bottom: 5px;">Nozzle Contact IHS <input type="radio"/> Off <input checked="" type="radio"/> On</div>
--	--

Press SPACE to View Timing Diagram

↑

Oxy Fuel

Plasma 1

Plasma 2

Marker 1

Marker 2

Laser

Water Jet

Done

The Purple arrow at the left edge of the softkeys indicates additional softkeys are available. Pressing the shift key allows the test lifter function to be available.

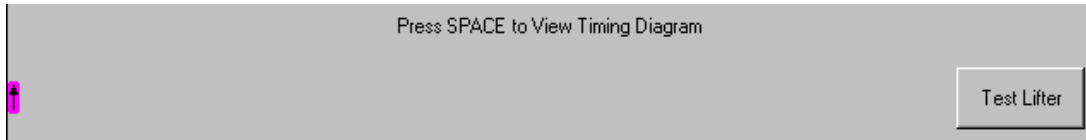
**Purge Time**

Specifies the time delay from torch ignition until motion is enabled.

Start Time

Specifies the time delay from when torch completes lowering until motion is initiated at Creep Speed. Used to allow the Marker to completely transfer to the material before moving.

Sample Voltage

When enabled, the Sample Voltage feature is used to sample the Arc Voltage being recorded when cutting at a specific cut height, then that Arc Voltage value will be used when cutting the part instead of a predetermined Arc Voltage.

Set Arc Voltage

The operator may input the desired Arc Voltage for the material being cut.

Mark Height

The Mark Height setup parameter is used to select the desired cut distance from the plate. This will set the initial cut height before arc voltage control is activated when operating in automatic mode.

Start Height

The Start Height setup parameter is used to select the desired Start Height. This may be entered as a multiplication factor that is calculated times the Start Height or an actual Start Height distance.

Voltage Control

This setup parameter allows the operator to select the Sensor THC to operate in Manual or Automatic mode. Manual mode will disable the torch height control, allowing the torch to cut at the specified cut height and voltage. Automatic mode allows the THC to command the torch up and down to maintain the voltage at the specified arc voltage setpoint.

Voltage Tracking Range

The Voltage Tracking Range parameter specifies the allowable variation in arc voltage from the setpoint. If the arc voltage should go above or fall below this allowable range, the system will fault and pause cutting.

IHS in Manual

The IHS in Manual setup parameter allows the operator to select whether or not to use the Initial Height Sense feature when operating the Sensor THC in manual mode.

Retract Full/Partial

Selects the retract distance to be set at Full or Partial. In the Full retract mode, the torch will retract to the Home position. In Partial retract mode, the torch will retract to the set retract distance.

Partial Retract Distance

This setup parameter is used to select the THC Retract Distance when configured for partial retract mode.

Start IHS Distance

The Start IHS Distance specifies the distance of travel for the THC to move the torch at high speed before switching to low speed and beginning Initial Height Sense. Caution should be taken when selecting this distance so that the torch does not crash into the plate.

Skip IHS Within

To increase cutting productivity, the Skip IHS Within feature is used to disable Initial Height Sense at pierce points if it falls within the selected distance. The distance is measured from the end point of the cut segment to the next pierce point. If this distance falls within the selected Skip IHS Within distance, no IHS will take place.

Preflow During IHS

Selecting ON will activate Preflow during the IHS cycle.

Nozzle Contact IHS

This parameter would be set to ON to select the Sensor THC to use Contact Sense to detect the plate during the IHS cycle. It is recommended that Nozzle Contact Initial Height Sense be used when cutting light gauge material to prevent plate deflection.

Process Watch

Input/Output

In addition to the standard I/O options, the Watch window may be configured to include the status of the voltage tracking for the Sensor™ THC. This will indicate when the automated voltage tracking has “Locked On” and is adjusting the torch height based on voltage.

Position

The Sensor™ THC is operated on the control as a separate axis on the control. Position information for the THC axis may be to position information displayed in the Watch window.

Plasma Process

Information critical to the THC operation may be added to the Lower Location. This information includes the Actual Arc Voltage, the Set Arc Voltage, Initial Cut Height and Pierce Delay. Values for the Set Arc Voltage, Initial Cut Height and Pierce Delay may be adjusted at the main screen to customize the cut process.

Main Cut Screen

Automatic THC Mode

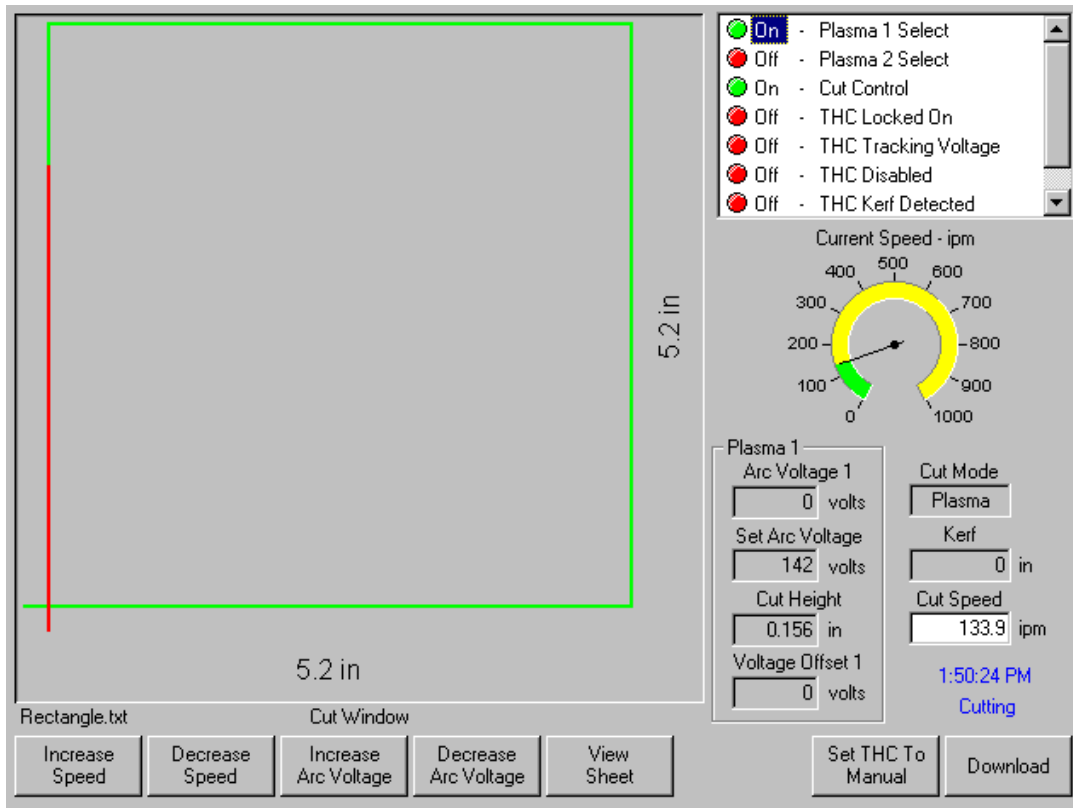

While at the main cut screen, when cutting with the Sensor™ THC in Automatic mode, three new softkeys will become available to manually increase and decrease the Arc Voltage for the cut and to switch to Manual mode.

While at the main cut screen, when cutting with the Sensor™ THC in Manual mode, three new softkeys will become available to manually raise and lower the Manual Cut Height and to switch to Automatic mode.

Appendix C: Command® THC

The Command® THC from Hypertherm® is an automated Torch Height Control system which adjusts the distance between the Plasma torch and the work surface for improved cut quality. Once enabled in password protected setups, operational parameters for the Command® THC may be configured at the Plasma Setups Screen for use. For additional information on the use of the Command® THC, please refer to the operating instructions provided with the THC system.

Plasma / Command THC Setup Parameters

Purge Time	<input type="text" value="1"/> sec	Set Arc Current	<input type="text" value="100"/> amps
Pierce Time	<input type="text" value="0"/> sec	Corner Current Percent	<input type="text" value="50"/> %
Creep Time	<input type="text" value="0"/> sec	Set Arc Voltage	<input type="text" value="100"/> volts
Cut Off Time	<input type="text" value="0"/> sec	Cut Height	<input type="text" value="0.236"/> in
Arc Off Time	<input type="text" value="1.5"/> sec	Retract Distance	<input type="text" value="0.5"/> in
Stop Time	<input type="text" value="0"/> sec	Pierce Height Factor	<input type="text" value="200"/> %
Accel Delay	<input type="text" value="0"/> sec	IHS Stall Current	<input type="text" value="4"/>
Retract Delay	<input type="text" value="0"/> sec	IHS Speed	<input type="text" value="7"/>
Ignition Output	<input checked="" type="radio"/> Off <input type="radio"/> On	Homing Speed	<input type="text" value="9"/>
Height Control	<input type="radio"/> Manual <input checked="" type="radio"/> Automatic	Nozzle Ohmic Contact	<input type="radio"/> Off <input checked="" type="radio"/> On
Retract	<input checked="" type="radio"/> Full <input type="radio"/> Partial	Preflow During IHS	<input checked="" type="radio"/> Off <input type="radio"/> On
Retry on Transfer Fail	<input type="text" value="0"/> times	Auto Kerf Detect	<input type="radio"/> Off <input checked="" type="radio"/> On
Transfer Time	<input type="text" value="0"/> sec		

Press SPACE to View Timing Diagram

Oxy Fuel Plasma 1 Plasma 2 Marker 1 Marker 2 Laser Water Jet Done

The Purple arrow at the left edge of the softkeys indicates additional softkeys are available. Pressing the shift key allows the test lifter function to be available.

Press SPACE to View Timing Diagram

Clear Error

The Clear Error softkey allows the user to clear an error at the Command® THC control box. After the softkey has been pressed, a message will be posted on the control displaying a description of the error.

Test Cycle ON/OFF

Pressing the Test Cycle ON/ OFF softkey allows the operator to select to operate the Command[®] THC in Test mode. In Test mode, the Command[®] THC will complete the cycle without firing the torch.

Test Lifter

Pressing the Test Lifter softkey will command the torch lifter to lower to the plate, sense the plate and retract to its pierce height.

I/O Configuration Type “M”, “P” and “V” (Timing Diagram)

Press the Space Key to view the timing diagram from setups.

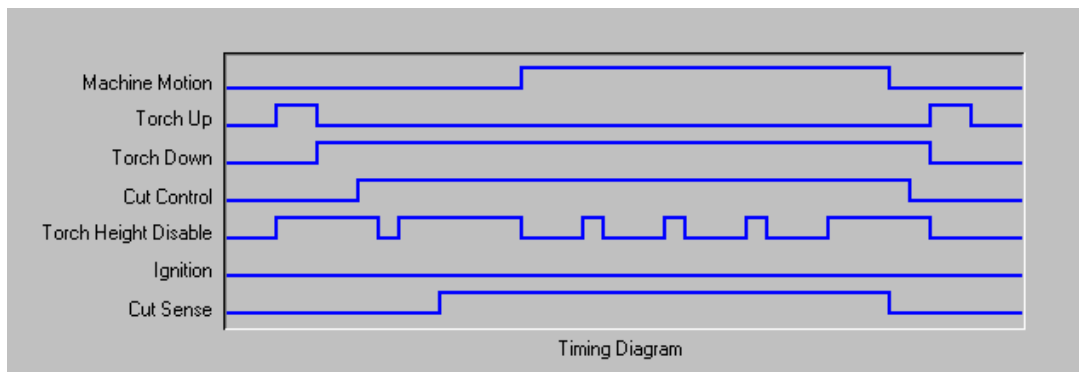

Purge Time

Specifies the time delay from torch ignition until motion is enabled if Arc On Feedback is OFF. Purge time should be set to Zero if Arc On Feedback is ON.

Pierce Time

Specifies the time delay from when torch completes lowering until motion is initiated at Creep Speed. Used to allow the plasma torch to completely pierce the material before moving.

Creep Time

Specifies the amount of time after piercing the part that the torch travels at creep speed. Creep speed is 25% of the programmed cut speed. After this time, the control accelerates to full cut speed.

Arc Off Time

Specifies the amount of delay to allow prior to indicating a lost cut signal. This can be useful in helping to minimize nuisance trips when traveling over previously cut paths in complex nested parts.

Stop Time

Specifies the amount of time that motion will pause at the end of a cut. This pause is advantageous for allowing the torch to completely raise and clear cut irregularities before continuing on to the next cut segment.

Accel Delay

The Accel Delay parameter delays the activation of the Automatic Voltage Control to allow for the cutting table to reach a steady cutting speed. This parameter should be set as low as possible without allowing the torch to dive excessively at the beginning of a cut.

Retract Delay Time

Specifies the time delay at the end of the cut signal will pause prior to retracting the torch.

Ignition

Enables use of the Ignition output for use in igniting the plasma torch. If your plasma system requires a separate ignition signal, toggle Ignition to ON. If not, leave Ignition OFF.

Voltage Control

This setup parameter allows the operator to select the Command® THC to operate in Manual or Automatic mode. Manual mode will disable the torch height control allowing the torch to cut at the specified cut height and voltage. Automatic mode allows the THC to command the torch up and down to maintain the voltage at the specified setpoint.

Retract Full/Partial

Selects the retract distance to be set at Full or Partial. In the Full retract mode, the torch will retract to the Home position. In Partial retract mode, the torch will retract to the set retract distance.

Retry On Transfer Fail

The Retry On Transfer Fail feature is used to specify the number of times the control will attempt to fire the torch in the event that the torch fails to ignite.

Transfer Time

The Transfer Time parameter specifies the amount of time used to attempt ignition of the torch. The ignition is confirmed by the Arc Sense Input (Arc on Feedback) to the control.

Set Arc Current

The Set Arc Current feature allows the user to set the arc current at the plasma supply. This feature uses the "Set Current BCD" output from the control to activate the BCD inputs at the plasma supply. EIA RS-274D part program code G59 *Vvalue Fvalue* for setting current is supported.

Corner Current Percent

The Corner Current Percent feature allows the operator to select a reduced current setting to be executed when cutting corners to improve cut quality. This value is a percentage of the Set Current (above) and is active when the Torch Height Disable Output is on.

Set Arc Voltage

The operator may input the desired Arc Voltage for the material being cut.

Cut Height

The Cut Height setup parameter is used to select the desired cut distance from the plate. This will set the initial cut height before Arc Voltage control is activated.

Retract Distance

This setup parameter is used to select the THC Retract Distance when configured for partial retract mode.

Pierce Height Factor

The Pierce Height Factor setup parameter is a multiplication factor that is calculated times the Cut Height to set the pierce height distance.

IHS Stall Current

The Initial Height Sense Stall Current sets the lifter downward force to detect when the torch makes contact with the plate during the IHS cycle. This is a relative factor between one (minimum) and ten (maximum). The limited stall force is always used if nozzle ohmic sense is turned off.

IHS Speed

The Initial Height Sense Speed sets the lifter downward speed during the IHS cycle. This is a relative factor between one (minimum) and ten (maximum).

Homing Speed

This setup parameter determines the retract or homing speed. This is a relative factor between one (minimum) and ten (maximum).

Nozzle Ohmic Contact

This parameter would be set to on if the Command[®] THC when using Ohmic Contact Sense to detect the plate during the IHS cycle.

Preflow During IHS

Selecting ON, will activate preflow during the IHS cycle.

Auto Kerf Detect

The Auto Kerf Detect feature reduces the possibility of the torch diving into the plate. When enabled, the THC will detect sudden changes in arc voltage when crossing a kerf path and will freeze the THC.

Main Cut Screen

Automatic THC Mode

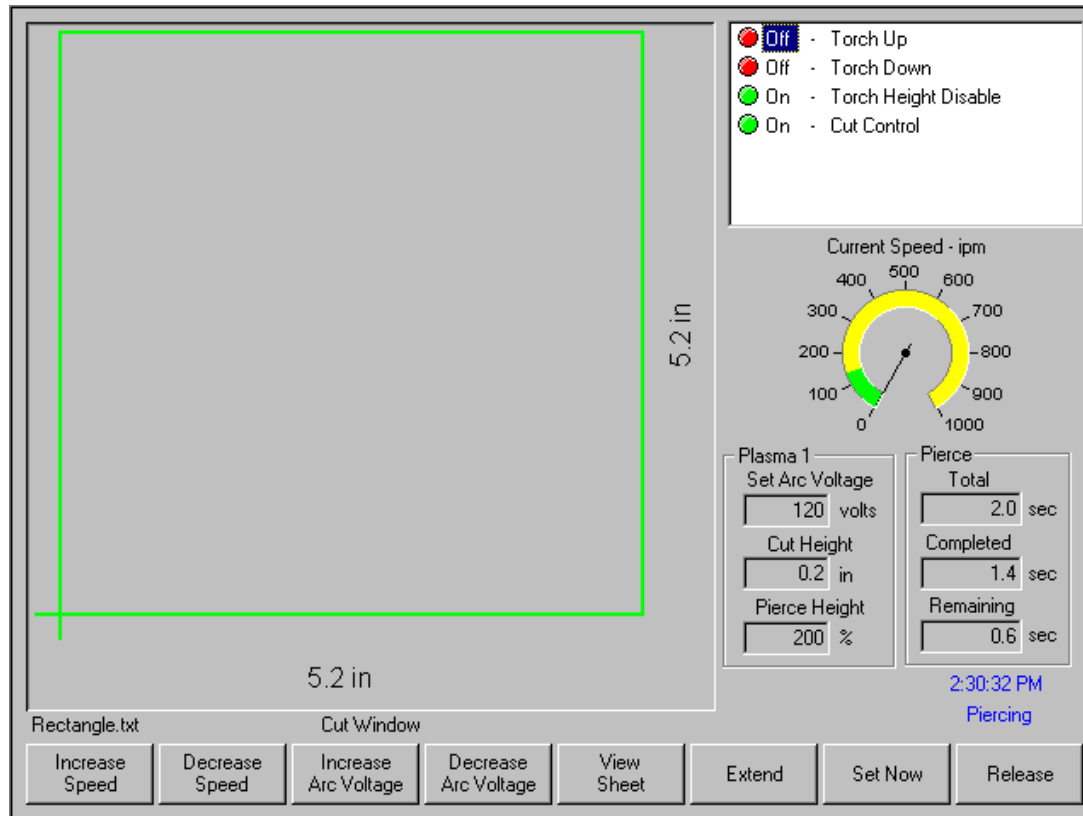

While at the main cut screen, when cutting with the Command® THC in Automatic mode, two new softkeys will become available to manually increase and decrease the Arc Voltage for the cut.

Extend

When pressed during the pierce cycle, this softkey extends the pierce timer until it is stopped either by a Set-Now or Release softkey press.

Set Now

Pressing the Set Now softkey terminates the pierce cycle and saves the new pierce time. The Set Now softkey is often used in conjunction with the Extend softkey to modify the preset pierce time.

Release

A Release softkey press will terminate a pierce cycle, but will not modify the original pierce time. The original pierce time is retained for any remaining pierces.

Manual THC Mode

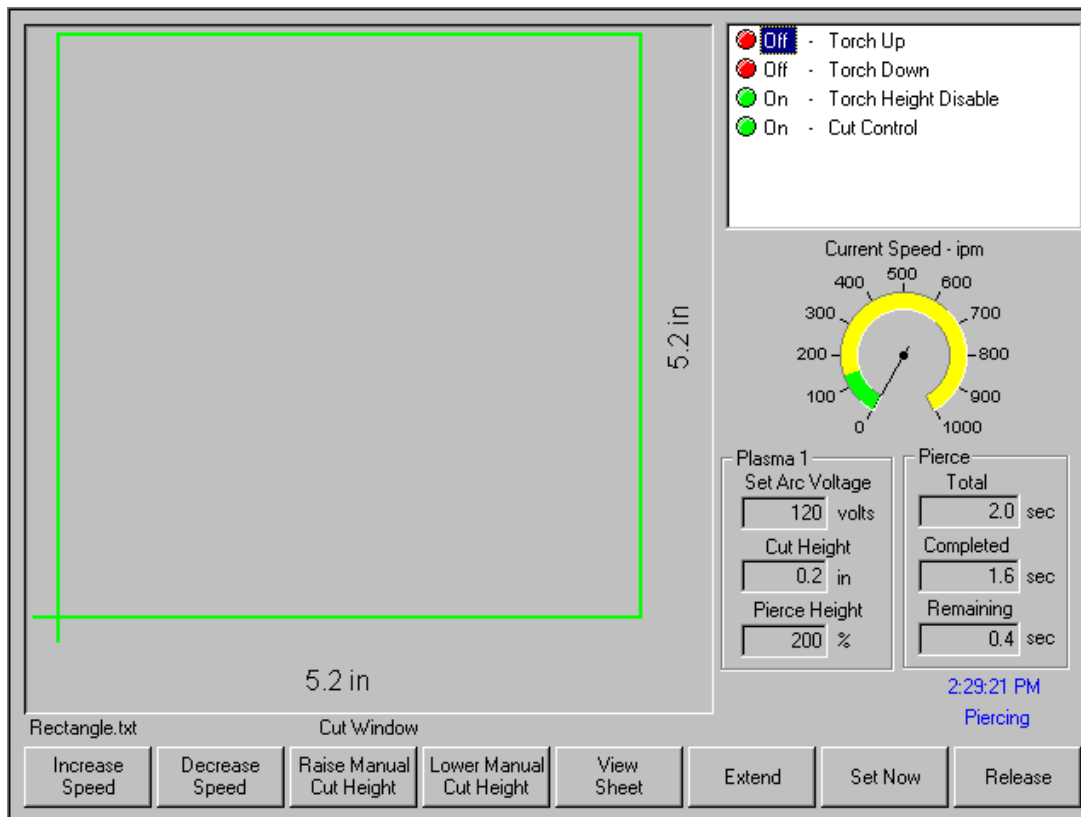

While at the main cut screen, when cutting with the Command[®] THC in Manual mode, two new softkeys will become available to manually raise and lower the torch cut height.

Extend

When pressed during the pierce cycle, this softkey extends the pierce timer until it is stopped either by a Set-Now or Release softkey press.

Set Now

Pressing the Set Now softkey terminates the pierce cycle and saves the new pierce time. The Set Now softkey is often used in conjunction with the Extend softkey to modify the preset pierce time.

Release

A Release softkey press will terminate a pierce cycle, but will not modify the original pierce time. The original pierce time is retained for any remaining pierces.

Diagnostics

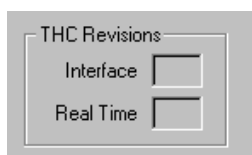

The current Command[®] THC Interface and Real Time Revision Levels will be displayed at the Control Information screen when enabled.

Appendix D: Optional DXF Translator

DXF Translator Overview

The optional DXF Translator software is designed to allow the control to load and translate into an EIA format part program a DXF style drawing created in Autocad™ or Autocad LT™. For the control to load and understand the CAD file, certain guidelines must be adhered to when creating the drawing. The Optional DXF Translation feature is enabled through a password provided by your control supplier.

DXF Support

There should be nothing on the Cut Layer except Lines, Arcs, Circles and Text commands. Do not put dimensions or notes on the same Layer as Cut data.

Elliptical segments, Squares and Polylines are not supported. They should be sectioned into short arcs or line segments. You can use the ACAD EXPLODE command to convert POLYLINES into segments.

The end angles of two arcs from any intersection point are not allowed to be within the same quadrant.

Text commands determine Cut Sequence, and determine path through multi-segment Intersections. Text commands are placed on the drawing with the Text feature of your CAD program. Size of the text is not important. Location of the text is extremely important. A Left Justified position for the text must be used. Text commands must be "SNAPPED" to the appropriate intersection or pierce points.

Text commands are used to indicate Pierce Points and Cut Direction. Note that the directional commands should ONLY be used when more than one exit path exists at an intersection of segments to determine the direction of the next line segment.

Text Commands

- 1 Used to indicate the first pierce point (subsequent pierce points proceed in numerical order)
- + Indicates a Counter-Clockwise circle
- Indicates a Clockwise circle

Directional Commands

- R Indicates the next segment's direction (if Line) or ending angle (if arc) is 350° to 10°
- RU Indicates the next segment's direction (if Line) or ending angle (if arc) is 0° to 45°
- UR Indicates the next segment's direction (if Line) or ending angle (if arc) is 45° to 90°
- U Indicates the next segment's direction (if Line) or ending angle (if arc) is 80° to 100°
- UL Indicates the next segment's direction (if Line) or ending angle (if arc) is 90° to 135°
- LU Indicates the next segment's direction (if Line) or ending angle (if arc) is 135° to 180°
- L Indicates the next segment's direction (if Line) or ending angle (if arc) is 170° to 190°
- LD Indicates the next segment's direction (if Line) or ending angle (if arc) is 180° to 225°
- DL Indicates the next segment's direction (if Line) or ending angle (if arc) is 225° to 270°
- D Indicates the next segment's direction (if Line) or ending angle (if arc) is 260° to 280°
- DR Indicates the next segment's direction (if Line) or ending angle (if arc) is 270° to 315°
- RD Indicates the next segment's direction (if Line) or ending angle (if arc) is 315° to 360°

Traverses are automatically determined between pierce points and need not be entered on the CAD drawing.

The following is a basic Bolt Hole Rectangle with the Lead-in and Lead-out for the rectangle as part of the top and side line segments. The numbers indicate the order of the pierces and the "+" sign indicates a Counter-Clockwise rotation for the circles.

Example:

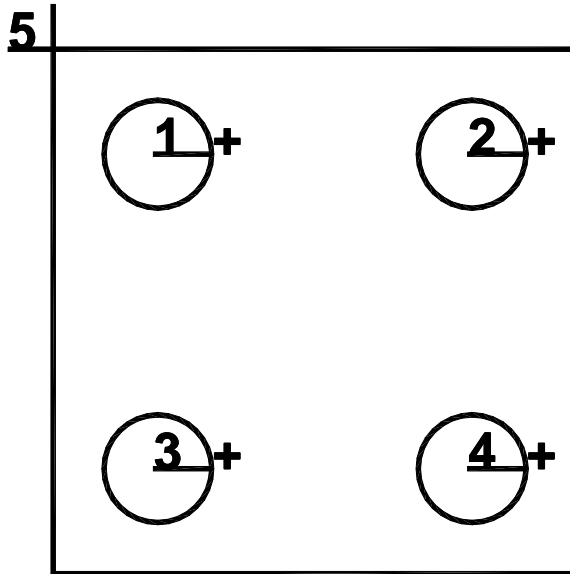

If the Lead-in and Lead-out were made up as additional line segments added to the top and side line segments, additional text would be required to indicate which direction the next line segment should take as part of the part program.

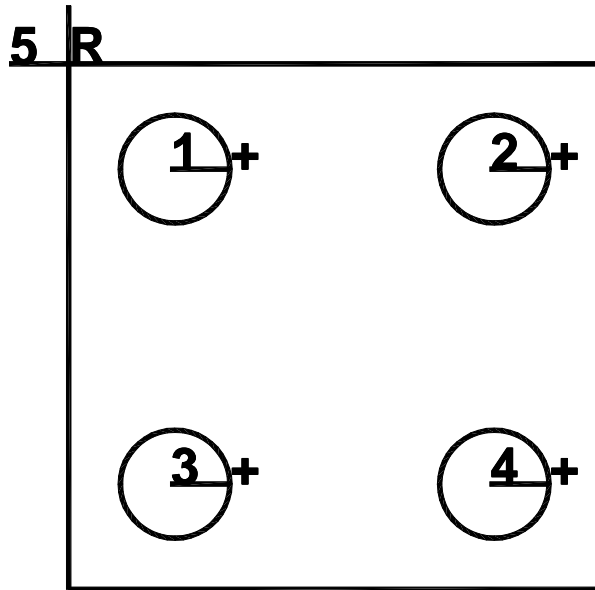
Example:

In this example, the Letter “R” has been snapped to the intersection of the four line segments to indicate that the next line segment after Lead-in (pierce 5) would be the segment which is located at 350 to 10 degrees and then to the other connected segments on the square. After the left side (vertical) cut segment has been executed, no additional text is required to indicate which line should be cut. Since the Lead-in and the first cut segment have already been executed the Lead-out segment would be the only segment left available.

Comments:

- There should be nothing on the Cut Layer except Lines, Arcs, Circles and Text / Directional commands.
- Line segments must be connected to complete the cut path.
- If multiple line segments or arcs need to be repeated, each line segment should be drawn rather than copied and pasted.
- Features for Marking are not available at this time.
- No Traverse lines are required. All lines in the CAD drawing are assumed to be cut lines.
- Left Kerf is assumed.

